Good Evening
The President's dance will mean aid for Adams county's crippled children.

THE GETTYSBURG TIMES

Truth Our Guide—The Public Good Our Aim — *With Honor to Ourselves and Profit to Our Patrons*

Weather Forecast
Warmer; Wednesday cloudy.
DETAILS ON PAGE 6

ESTABLISHED 1902 | Leased Wire Member of The Associated Press | GETTYSBURG, PA., TUESDAY EVENING, JANUARY 7, 1941 | Read by Nearly Everybody in Adams County | PRICE TWO CENTS

LEGION STARTS HOME DEFENSE ORGANIZATION

Group Would Function in Case of Emergency

Following a plan of organization forwarded by the Pennsylvania Department of the American Legion, the Albert J. Lentz post, No. 202, of the American Legion took first steps at its meeting Monday evening to form a Home Defense organization to cooperate with and coordinate the functions of the established authorities and organizations in the borough in case of emergency.

The organization will not take the place of a Home Guard company but will be formed in such a way that it can be "tied in" with any community or state units which may be formed.

Winebrenner in Charge

LeRoy H. Winebrenner, a member of the post and a member of the Gettysburg Armory board, has been named officer in charge of the Home Defense organization and Sergeant Raymond Strohm has been selected as the first of several aides to be chosen later.

The organization plan makes provision for an auxiliary police unit, a communications unit, a medical unit, auxiliary firemen, an evacuation unit, a transportation unit and a reconnaisance unit and for a Citizens' Advisory committee comprising the burgess, sheriff, chief of police, city or county medical officer, fire chief, heads of public utilities, Red Cross and other agencies.

Turkey Dinner Planned

Commander Roy A. Alexander presided over the meeting which was attended by about 70 members. He named William E. Timmins, Lawrence M. Sheads, Harry J. Troxell, John P. Butt, Esq., and Lawrence Oyler as the post's community relations committee.

Preliminary plans were made for a turkey dinner to be held at the post home next month—probably between February 12 and 22—in observance of the birthday anniversaries of Lincoln and Washington. Harry J. Troxell and Howard L. Harner were named co-chairmen of arrangements for the banquet while the following committee was appointed to arrange for entertainment: Howard Sheffer, Albert Cardenti and C. Arthur Brame.

Soil Conservation Explained to Rotary

D. E. Hess, forester with the Soil Conservation Service of the United States Department of Agriculture, addressed the Gettysburg Rotary club Monday evening in the Y.W.C.A. building.

Mr. Hess explained soil conservation and woodlot work that is being performed by the department. He accompanied his remarks with slides that pictured erosion and control methods.

Adams county farmers from 13 townships will vote next Monday on the question of establishing a Soil Conservation District in Adams county.

Dr. R. S. Saby, president of the club, presided Monday evening with 30 members and three guests in attendance.

ACCEPTS TEACHING JOB

Glenn L. Bushey, York Springs, has resigned his position as a member of the faculty of the Codorus Township high school, Glenville, York county, to accept a position on the faculty of the Appalachian State Teachers' college, Boone, North Carolina.

Represent County in General Assembly

ASSEMBLYMAN G. L. BAUGHER

STATE SENATOR P. M. CRIDER

WHEN the general assembly convened at noon today Adams county was represented by two new legislators. The new state senator is Paul M. Crider, Esq., of Chambersburg, and the new assemblyman is George L. Baugher, of Aspers.

State Senator Crider represents the Adams-Franklin county district and succeeds John S. Rice, of Gettysburg, in that office. State Senator Rice served two four-year terms, being elected in 1932 and re-elected in 1936.

A graduate of Gettysburg college in the class of 1915, State Senator Crider then attended Dickinson and Temple law schools until 1917 when he enlisted in the Army. After the war he resumed his studies and in 1921 he began the practice of law in Chambersburg.

Assemblyman Baugher is a fruit grower and a nurseryman. He succeeds G. R. Thompson, of Gettysburg, in the state house of representatives.

Neither Mr. Rice nor Mr. Thompson sought re-election to the assembly last fall.

TURKS POISED TO ENTER BULGARIA IF NAZIS MOVE

400,000 in Thrace; Italy Re-Affirms Alliance

(By the Associated Press)

Premier Mussolini's cabinet "solemnly re-affirmed" Italy's fidelity to the alliance with Germany and her determination to fight on today, even as British official quarters estimated 94,000 Italians had been knocked out of the war in North Africa—killed, wounded, captured or missing—in the last 28 days.

In the Balkan crisis, 400,000 Turkish troops were reported massed in Thrace, while Turkish sources asserted bluntly that if Germany's war machine crossed the Danube, the Turks would march into Bulgaria to meet them.

Hitler has a growing army poised in Rumania, perhaps for a widely-heralded new thrust into southeast Europe—against Bulgaria, Greece, Turkey or even Russia.

British Move Swiftly

Odds of 4 to 1 prevailed in Sofia, capital of Bulgaria, that the Germans would move into King Boris III's little Balkan nation—possibly in a few days.

On the Libyan desert front, the British reported swift-striking mechanized units of Gen. Sir Archibald P. Wavell's Army of the Nile were "now in contact with the outer defenses of Tobruk," big Italian seaport 30 miles from the Egyptian border.

So far in the campaign, the British said, 70,000 Italians have been taken prisoner, including more than 30,000 in the capture of Bardia Sunday.

After a two-day delay, Mussolini's high command acknowledged the fall of Bardia.

Sea Losses Cut

A bright not was sounded by the British admiralty, announcing a sharp reduction in the toll of Britain's vital sea-borne commerce "by enemy action."

Losses for the week ending Dec. 30 totalled only 37,556 tons, or approximately half the average weekly loss for the 69 weeks of the war, the admiralty said.

In Albania, the Greek allies of Britain announced new successes against the Italians south of Valona on the coast, and inland near Klisura. The Greeks captured 173 additional prisoners, Athens dispatches said.

FIREMEN TO MEET

The January meeting of the Gettysburg fire company will be held at 7 o'clock, Wednesday evening, in the engine house on East Middle street.

CONSTRUCTION IN TOWN PASSES $200,000-MARK

1940's Total Greatest in Recent Years, Burgess Reports

The volume of building in Gettysburg during 1940 was "far in excess" of any year for the last six or eight years, Burgess C. A. Heiges told members of the Gettysburg borough council on Monday evening as he presented the annual report from his office which showed among other facts that more than $200,000 was spent in the borough last year on construction work.

His report showed that in the last four years building in Gettysburg passed the half million-dollar mark. He presented these figures on local building based upon permits issued by his office:

1937	$ 65,800
1938	173,900
1939	138,700
1940	200,550

The report of the burgess showed further that he collected a total of $6,076.35 for the borough last year through his office, including the $206, derived from the sale of forty-eight building permits.

The largest single item of income was the amusement tax which brought in $4,345.67. Digging permits netted $628.34; 14 sewer permits, $10.50; permits for seven garbage collectors, $137.55; 75 guides' permits, $75; four peddlers' permits, $40; eight permits for use of the borough roller, $506.25; 77 fines, $122.84, and from miscellaneous sources, $4.20.

During the administration of Burgess Heiges figures show that economy in the police department has been practiced and each year has shown a reduction in the police car mileage. The 1940 mileage was 11,913; that for 1939, 12,739 miles, and for 1938, 13,599 miles. The year before Burgess Heiges took office the police car was driven 26,930 miles.

Burgess Heiges expressed his appreciation of the "fine support" given him by the borough council "whereby during the last three years we were able not only to keep within the budget but to reduce the borough's indebtedness from $104,200 to approximately $61,000, a reduction of $43,000. The reduction during 1940 was about $15,500.

"With four years more of the same economy practice by burgess and council, you will see our town out of debt with a balance in our treasury. Let this be our goal," the burgess concluded.

4,000 PLANES FOR NAVY

Washington, Jan. 7 (AP)—Rear Admiral John H. Towers told congress today that despite delays and bottlenecks the navy expected to add about 4,000 airplanes to its fleet this year.

F.D.R. BIRTHDAY DANCE WILL BE HELD ON JAN. 30

Adams County Crippled Children to Benefit

The President's birthday dance for the Adams County Crippled Children's society will be held at the Hotel Gettysburg on Thursday, January 30.

Preliminary plans for this year's observance were made at a meeting of the general committee Monday evening in the Hotel Gettysburg. M. D. DeTar is chairman of the group.

Members of the committee were assigned individuals and organizations to solicit for sponsor tickets. The sale will get underway this week.

Price of Tickets

The committee decided to retain the same price of tickets as last year—$5 for a sponsor ticket and $1 for an admission ticket.

A portion of the money raised locally will be given to the Adams County Crippled Children's society for its work during the year.

The next meeting of the committee will be held on Monday evening, January 13, in the Hotel Gettysburg. Those present at the first session, in addition to Chairman DeTar, were Mrs. Rosalie Raffensperger, Mrs. Roy W. Gifford, Mrs. Jacob Britcher, C. Paul Cessna, Wallace Coddington and G. Kenneth Newbould.

Campaign Opens Monday

New York, Jan. 7 (AP)—A half hour program to be broadcast simultaneously over three national networks will herald the opening of the 1941 campaign against infantile paralysis by the committee for the celebration of the President's birthday anniversary. The program will be heard over the networks of the National Broadcasting company, the Columbia Broadcasting system and the Mutual Broadcasting system from 2 to 2:30 p. m., (E.S.T.) on Sunday. The "Fight Infantile Paralysis" campaign begins on Monday, January 13, and ends with the nationwide celebration of the President's birthday on January 30.

The program will include a dramatization of "The Hundred Years War" against infantile paralysis which will trace the efforts to combat the crippling disease from 1840 to the opening of this year's campaign, emphasizing the part that President Roosevelt has played in coordinating the fight in the United States.

Week of Prayer Service In U.B. Church Tonight

The third service in the Week of Prayer series in which Protestant churches of the town are joining this week will be held this evening at 7:30 o'clock in the United Brethren church with the Rev. Howard S. Fox, pastor of Trinity Evangelical and Reformed church, delivering a sermon on the theme, "The Sufficiency of God."

Members of the choirs of the participating churches have been invited to come about 15 minutes early to each of the services this week and form a joint choir to lead the singing. The Rev. Mr. Fox is directing the music.

On Monday evening Christ Lutheran church was nearly filled for the second service of the week when the Rev. D. Perry Bucke, Gettysburg Methodist pastor, preached on the subject, "The Sufferings of the Nations." All of the sermon themes for the week are based upon the general subject of "Christ, the Answer to the World's Need." A mixed chorus presented special music.

The offering this evening will be the last to be given to China relief. On Wednesday evening the offering will go to the colored church in Gettysburg, while those to be taken at the four remaining services will be turned over to the Civic Nursing Association of Gettysburg.

Harry Hopkins Off for Europe

Harry Hopkins, former W.P.A. administrator and secretary of commerce, confidante of President Roosevelt, leaves on the Yankee Clipper for Lisbon and London. Hopkins' secret mission to England is being made as the personal representative of the President, in the absence of a U.S. ambassador to the court of St. James'.

LIONS TO GIVE SHOW TO HELP PAY FOR LIGHTS

Home Talent Production Planned at High School Feb. 21

Gettysburg Lions at their weekly meeting Monday evening set Friday, February 21, as the time for the stage production to be presented by the members of the club in the Gettysburg high school auditorium the proceeds to go toward paying for the lights placed last fall on the Gettysburg high school athletic field.

Dr. Richard A. Arms, head of the mathematics department and director of dramatics at Gettysburg college, met with the club and joined in a discussion of the type of entertainment to be presented and other phases of the preparations for the home talent show.

Committee Named

Dr. R. D. Wickerham, the club's tail twister, was named chairman of a general committee on arrangements which will meet on Friday evening with Doctor Arms. The committee includes Fred G. Pfeffer, Sydney J. Poppay, G. N. Waters, Ralph Z. Oyler and Hugh C. McIlhenny.

President Henry T. Bream appointed C. Paul Cessna as the club's representative on the community committee arranging for observance of the President's birthday on January 30.

President "Hen" Bream presided over the dinner meeting which was held at Mrs. Smith's restaurant with 32 members and guests in attendance.

FUNDS FOR FARMERS

Washington, Jan. 7 (AP)—President Roosevelt was reported authoritatively today to have broken precedent by putting in his budget message to congress $212,000,000 for farm parity payments for the first time. That is the same amount voted by congress in 1940, despite the President's omission of the parity item from last year's budget.

Late Flashes

Cairo, Egypt, Jan. 7 (AP)—An R.A.F. communique announced today that British troops thrusting deep into Libya had reached El Adem, the airport for Tobruk, and there captured 40 Italian planes which had been damaged by previous British bomb attacks. The Italians had abandoned the airport.

Newton, N. J., Jan. 7 (AP)—Sussex County Judge John C. Losey upheld today the constitutionality of New Jersey's "race hatred" statutes and set January 31 for the sentencing of Wilhelm Kunze, national German-American Bund leader, and eight Bund associates on indictments charging them with "promoting hatred against people of the Jewish religion."

Firemen in Service Need Not Pay Dues

All members of Adams county fire companies were exempted from the payment of dues in the Adams County Firemen's association during their term of service in the military or naval forces of the United States by action taken at the January meeting of the county association. President Charles M. Boyer, York Springs, county president, presided over the quarterly session which was attended by more than 100 firemen. The meeting was held Monday evening in Abbottstown.

The principal speaker was Dr. T. C. Miller, of Abbottstown. The program opened with the singing of "America" after which prayer was offered by the Rev. Paul B. Beard, Mt. Joy Lutheran pastor and chaplain of the county association. The address of welcome was given by Burgess George W. Baker of Abbottstown and was responded to by P. Emory Weaver, retiring president of the Littlestown fire company.

There were brief talks by Charles Noel, McSherrystown; F. E. Coulson, York Springs; H. J. Adams, Centennial; the Rev. Mr. Beard, James B. Aumen and George A. McClellan, both of Gettysburg.

Payment of $50 death claims to the estates of these deceased firemen was ordered: Arthur Spangler, Fairfield; Stanley F. Smith, New Oxford; Charles Hafer and Abraham Roth, Abbottstown, and Rodney Slagle and Leonard Eline, both of McSherrystown.

Refreshments were served after the meeting and Arendtsville was announced as the place for the April meeting to be held on the first Monday of the month.

POSTS $300 BAIL

Earl Dehoff, Littlestown R. 2, posted $300 bail for January court before Justice of the Peace Robert F. Snyder, Monday afternoon, on a charge of desertion and non-support brought by the defendant's wife.

4 DEFENSE DIRECTORS

Washington, Jan. 7 (AP) — President Roosevelt plans to issue this afternoon an executive order setting up a new four-man office, directed by William S. Knudsen of the defense commission, to head up the defense program.

Modern Miss Shop: Sale of fall and winter dresses, $1.00 and $1.95.

6 Local Men on Jury For Eline Inquest Today

Six Gettysburg men will serve on the jury at the inquest to be opened this afternoon at 4 o'clock at the court house by Dr. C. G. Crist, Adams county coroner, into the death of Leonard Eline, McSherrystown, who was struck and fatally injured by a car as he walked along a street in McSherrystown early on Sunday morning, December 29.

The jurors will be George F. Eberhart, Robert Lewis, C. A. Bixler, Hugh C. McIlhenny, Noel Flynn and George M. Zerfing.

Edward C. H. Schiebel, 25, of near Brushtown, has been charged with manslaughter, hit and run and drunken driving and violation of the uniform firearms act as a result of police investigation of Eline's death. He is free under $3,500 bail for January court.

IRA Y. BAKER IS RE-NAMED SCOUT DISTRICT HEAD

Committee Lists Dates for 1941 Courts of Honor

Ira Y. Baker, Adams county superintendent of schools, was re-elected president of the Gettysburg district of the Boy Scouts at the annual organization meeting of the district committee on Monday evening at the Hotel Gettysburg.

These other officers were re-elected: Vice president, Dr. Ralph D. Heim; secretary, Scout Executive Ray F. Zaner, and treasurer, Edmund W. Thomas.

D. E. Hess, Lt. John Hollinger, the Rev. D. Perry Bucke and Marsby C. Little were added to the district committee and the committee recommended that Jack Cessna and Richard C. Lighter be re-appointed as district commissioner and commissioner of rural scouting, respectively.

Court Dates Listed

These dates were set for courts of honor and district committee meetings for the year: Monday, February 10; Monday, April 7; Monday, June 9; Monday, October 13, and Monday, December 22.

The committee received favorably the suggestion of Commissioner Cessna that a first aid course for scoutmasters and their assistants and for scouts above the age of 17 years be organized. Raymond W. Spahr was approved as a first aid merit badge examiner and all scout troops are to be notified that only his signature or that of Commissioner Cessna are valid on first aid merit badge certificates. Commissioner Cessna reported that eight scouts recently finished a Red Cross junior first aid course.

Interest in Scouting Grows

Area Executive Zaner told the committee he believes that interest in scouting in the York-Adams area is at its highest point in years and pointed out that in the area the number of troops increased from 68 to 82 during the last year. He added that there were more advancements during the last year than during the 12 months preceding. The Gettysburg district enrollment dropped during last year from 157 to 148 in spite of the formation of Troops 75 and 81. There were 149 advancements in 1940 as compared with 280 for the preceding year, he said.

The annual meeting and frolic of the York-Adams area scouters will be held in the recreation hall of the First Presbyterian church in York on January 23, it was announced.

STOCK REPORT

New York, Jan. 7 (AP) — Leading stocks just about kept their balance in today's market, the majority leaning only a trifle in either direction. Steels, a few senior issues and an assortment of specialties tacked on small plus signs but numerous shares were unchanged or down a share near midday. Activity was well under that of yesterday.

FIREMEN ASK $2,000 TOWARD NEW APPARATUS

Council Gets Request; Borough to Buy Police Car

Members of the Gettysburg borough council received from the Gettysburg Fire company a request for a $2,000 appropriation toward a new piece of fire apparatus and decided to advertise for bids for a new police car during the regular January meeting of the council, Monday evening.

Coming before council as representatives of the fire company, D. C. Stallsmith, Joseph E. Codori and Arthur E. Hutchison told councilmen of the need for additional fire fighting apparatus here and described present equipment as "inadequate."

As the firemen explained the plans, the 11-year-old Ford pumper will be sold and the money received from the sale to be used to help finance the purchase of a new 500-gallon pumper which would be assembled here at a probable cost of about $3,500, with a saving of $1,000 to $1,500 from the price which would be required for a ready-built pumper. Council granted permission for the sale of the Ford for relivery after the new piece is finished.

Build New Pumper

Firemen soon will have completed the building of a new 350-gallon pumper carrying ladder equipment, Mr. Hutchison said. He added that the company is well-equipped to give quick action at a fire but does not have enough equipment to handle a big blaze safely. He indicated the fire company will match the council's appropriation with a similar sum from their own funds.

Mr. Codori pointed out that since 1916 the fire company has raised and spent $33,000 for fire fighting equipment, while council gave $6,700 in the same period. Last year council set aside $1,000 for the fire company. He spoke also of the need for 500 feet of fire hose this year.

Council indicated the company's requests will receive consideration when the 1941 budget is prepared at or before the February meeting of council.

Decision to advertise for bids for a new police car was voted after Councilman H. M. Oyler reported repairs of about $100 will have to be made to the present machine before it can pass state inspection. The car has been driven about 40,000 miles, council heard.

Annual Reports Given

Council received annual reports of the board of health, the chief of police and the burgess. The borough's membership in the Pennsylvania Boroughs' Association was renewed and the membership assessment of $23 was ordered paid.

L. D. Shealer reported a drainage problem on land he purchased from the Calvin Gilbert estate south of West Middle street. The matter was placed in the hands of the sewer committee and Borough Engineer LeRoy H. Winebrenner.

The Chamber of Commerce was granted permission to use the council chamber for a meeting on January 15. Mr. Winebrenner reported that the only means of giving sewer facilities to the new garage built by Richard Duttera, west of Steinwehr avenue would involve laying about 800 feet of sewer to Gettys street and the ordination of another street. No action was taken. Mr. Winebrenner reported also that it is not possible to give Jay Johnson sewer connections for his proposed new home on Carlisle street extended.

Expenses by Departments

A $2,500 loan was authorized with approved bills totaling more than $2,800 and a balance of $1,428 in the general fund. December bills totaled $2,730 and brought 1940 expenditures to $35,235 in addition to $16,500 which was used in paying off notes. Departmental expendi-

Continued on page 5

Contagious Cases in Town in 1940 Triple Total for 1939

The number of contagious diseases reported in Gettysburg borough during 1940 tripled the total for 1939 which had set a 20-year low record, it was disclosed Monday evening in the annual report of the Borough Health Officer, Erle R. Deardorff read before the borough council. Of the 131 cases quarantined, 114 of them were chicken pox.

Second high on the list was mumps with five; measles, paratyphoid, scarlet fever and typhoid fever, two each; whooping cough, three, and tuberculosis, one.

Officer Deardorff, who also is secretary of the borough board of health, told council that 56 nuisances had been reported to him during the year and 104 school permits were issued. There were 213 health certificates filed and one wage earners' permit issued.

Board of health expenses for the year included $360 paid to Mr. Deardorff as salary for his double position of board secretary and health officer. Telephone rental and tolls amounted to $24 and advertising, $12.30, making a grand total of $396.80.

The record of contagious diseases in Gettysburg for the last 20 years shows that 1940 ranked well in the list:

No. Cases	Year
131	1940
47	1939
259	1938
177	1937
120	1936
472	1935
436	1934
178	1933
141	1932
280	1931
97	1930
179	1929
90	1928
106	1927
209	1926
160	1925
97	1924
243	1923
48	1922
61	1921

State's Ten Million Road Program Submitted to U.S.

Harrisburg, Jan. 7 (AP)—Pennsylvania's 1941 program for reconditioning federal highways at an estimated cost of $10,000,000 has been submitted to the bureau of roads in Washington, state authorities disclosed today.

The federal works administrator has announced $134,062,500 as the United States government's share in national road building for the fiscal year which begins next July 1.

Of this amount, Pennsylvania is to get $4,095,568 for main federal highways, $716,724 for secondary roads and $1,091,121 for grade crossings.

The state matches the federal funds for the main and secondary road projects. The federal government pays all the cost of the grade crossing improvements.

In the current fiscal year, Pennsylvania was allotted $4,853,563 for main roads, $633,070 for secondary and $1,690,736 for grade crossings. In 1939 the corresponding figures were $4,221,088, $633,153 and $1,128,616.

State officials said details of the Pennsylvania program—locale of projects and extent—would be withheld pending bureau of roads approval.

Borough Officers Probe 41 Mishaps in 1940; $4,109 Loss

There were no traffic deaths in Gettysburg in 1940 although the borough officers investigated 41 traffic mishaps, only three of which resulted in serious injury to motorists or pedestrians, borough councilmen learned Monday evening when Chief of Police Glenn Guise submitted a detailed report of the work of his department. Property damage caused by the 41 crashes totaled $4,109.

The officers made a total of 163 arrests with disorderly conduct charges topping the list with 43. Next highest was the number of arrests for passing a red traffic light with 24 motorists paying fines on that charge. Sixteen were arrested for speeding and 10 for reckless driving. Seventy-seven parking tickets were issued. For all of the arrests for summary charges fines totaling $769.34 were collected.

Chief Guise reported 14 arrests for larceny, five for larceny of automobiles, two for drunken driving, one for hit-and-run driving and other defendants for a wide variety of charges.

The local police escorted 90 funerals last year. A total of 454 transients were placed in the lockup for overnight lodging while 79 other prisoners were confined there for drunkenness or investigation. The police car traveled 11,913 miles last year.

Chief Guise fingerprinted and photographed 160 prisoners.

NEWSPAPER ARCHIVE®

A WARNER BROS. Theatre
MAJESTIC
Where Friendly Service Awaits You
Features at 1:45, 3:50, 7:30, 9:35
TODAY & TOMORROW
THERE GO THE RED WHEELS ROLLING!
Run away to a world all new to you!
Live, laugh, love with these colorful, lusty people!
HENRY FONDA • DOROTHY LAMOUR
LINDA DARNELL
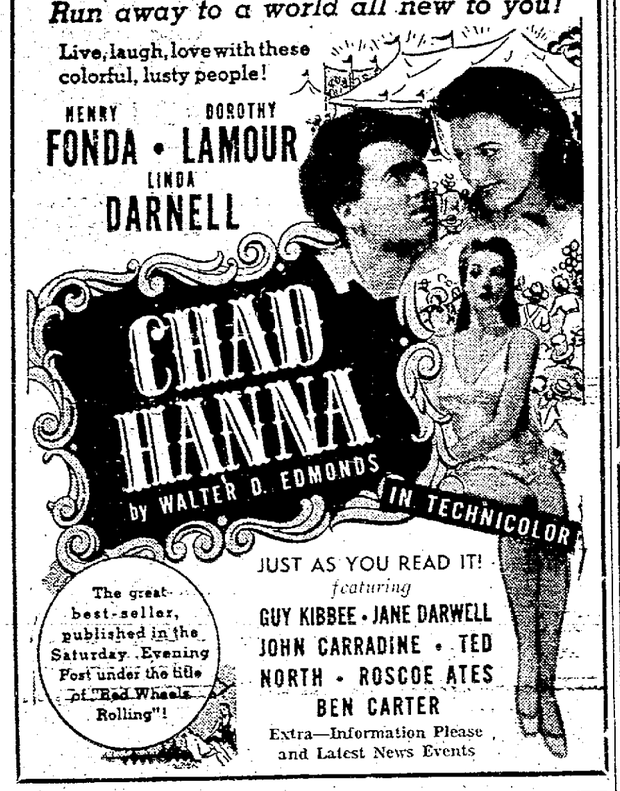
CHAD HANNA
by WALTER D. EDMONDS
IN TECHNICOLOR
The great best-seller, published in the Saturday Evening Post under the title of "Red Wheels Rolling"!
JUST AS YOU READ IT!
featuring
GUY KIBBEE • JANE DARWELL
JOHN CARRADINE • TED NORTH • ROSCOE ATES
BEN CARTER
Extra—Information Please and Latest News Events

Now That Winter Is Here
How About Your Supply of
GOOD COAL
We Will Be Glad to Furnish It!
SEE
Biglerville Warehouse
BIGLERVILLE, PA.

THE PLACE TO BUY!
1940 CHEVROLET SEDAN
1940 BUICK SUPER SEDAN
1939 BUICK SEDAN
1939 MERCURY SEDAN
1939 BUICK COUPE
CHEVROLET USED CARS WITH AN O. K. THAT COUNTS
Warren Chevrolet Sales
Arendtsville—24 Hour Towing Service—Gettysburg

One Day Excursion to Harrisburg on Monday, Tuesday, Wednesday, Thursday and Friday
$1.25 Round Trip
Buses leave at 7 A. M., 11:30 A. M., 3:15 P. M. and 7:15 P. M.

BUY NOW SAVE PLENTY
SAVE $50 to $100

	WAS	NOW
1939 Dodge deluxe touring sedan	$665	565
1938 Chevrolet Coupe	445	365
1938 Packard "6" Touring Couch	495	395
1935 Ford "85" deluxe coupe	395	295
1937 Packard Convertible Coupe	495	395
1937 Pontiac deluxe coach	465	365
1936 Plymouth deluxe coupe	325	245
1936 Ford touring coach	295	195
1935 Oldsmobile "6" conv. coupe	295	195
1935 Pontiac Deluxe Coach	265	195
1935 Ford deluxe coach	245	175
1932 Willys "6" sedan	95	65
1932 Ford coupe	95	45

115 OTHER LATE MODELS—ALL REDUCED
All Cars Completely Reconditioned and Guaranteed
Any Reasonable Terms As
— We Finance Our Own Cars —
GLENN L. BREAM
USED CAR MARKET
Oldsmobile — Cadillac
Sales and Service
Mechanical Service Until 9:00 P. M. 100 Buford Avenue
TIME PAYMENTS ON U. S. TIRES, BATTERIES, HEATERS AND RADIOS, ETC.

YOU'LL LIKE OUR SERVICE
The Most Fastidious Are Pleased With Our Restaurant Service
Special Breakfasts, Lunches, Dinners
Complete Change of Menu Daily
Excellent Food at Reasonable Prices
The F. & T. Lunch and Restaurant
24 YORK STREET GETTYSBURG, PA.

HOTEL GETTYSBURG
Announces With Pleasure That
Mrs. S. F. Snyder
Will Play a Program of Dinner Music on the
Piano Solo-Vox
Every Sunday Noon
Every Weekday Evening
(Except Wednesdays)
✦ ✦ ✦
UNDER OUR NEW POLICY
Excellent Dinners at 85c and $1.00

"500" Card Party
Tues., Jan. 7th, 8 P. M.
Barlow Fire Company
4 Miles South of Gettysburg—
Taneytown Road, Route 134
Prizes: Turkeys, 3 Ducks, 10 Chickens over 5 lbs. each; 3 Bantam Chickens.
Over 80 Prizes in All
Special Big Attraction
Dance Every Friday, Same Place
Basketball, Monday, Jan. 6th
Three Games

Baltimore to Play Host To 50,000 in Army Camps

Baltimore will meet its duty as host to the 50,000 men expected to be in army camps near the city in the next several months with recreation centers and programs in keeping with the traditional hospitality of the south, officers of the Council of Defense and the Council of Social Agencies said recently.

Special committees are planning a program of wholesome entertainment for the thousands of service men who are expected to visit the city during their training periods in the near-by camps. Gustave Bisgyer, chairman of the committee on recreation and education said.

Mr. Bisgyer explained that specific problems of the program have been assigned to various committees and the entire recreational set-up will be organized at a combined committee meeting January 10.

Under the present system, more than tventy social and recreational groups are cooperating in the program being drafted by the Council of Social Agencies and Council of Defense.

Isaac George, executive director of the State Council of Defense, appointed by Gov. Herbert R. O'Connor, said the final social center program will be a result of conferences between the social agencies, city officials and representatives of the armed forces.

Mr. George pointed out that the program must be organized quickly, since the huge mobilization of men will be in progress within the next month. Besides the 50,000 service men stationed at Fort George G. Meade, Edgewood Arsenal, Camp Holabird and Aberdeen Proving Grounds, thousands of defense workers will have to be cared for, he explained.

Church Bequest in Mrs. Gotwald's Will

A bequest of $2,753 for a steeple for Advent Evangelical Lutheran church, York, is contained in the will of Mrs. Julia Small Gotwald, late of York, who died December 30.

The money is to be taken from the amount received on the sale of her property at 153 East Market street, York. The steeple is to be erected as a memorial to her husband, the Rev. Dr. Frederick G. Gotwald, who preceded her in death. He was the founder of the church. The estate is valued at $16,750.

Her children are the chief beneficiaries. They are Mrs. Harry W. Swartwout, Haddonfield, New Jersey; the Rev. Dr. Luther A. Gotwald, Lutheran missionary at Tanuku, India, and David E. S. Gotwald, York.

Oil and Coal Output Reported on Upsurge

State College, Pa., Jan. 6 (AP)—Oil and anthracite production, which had lagged behind the general industrial upsurge, were on the increase in December and the business survey of the Pennsylvania State college viewed the trend as a good sign for 1941.

"Oil production, which had been below the preceding year for several months, showed upward tendencies, with the possibility that the year-end level might be equal to, or slightly above, the close of 1939," the survey reported. "The production of anthracite likewise was running a little above the the weekly totals for December, 1939."

"In general," the survey concluded, "Pennsylvania business enters the new year at a high level, and with good prospects for further increases. Although based fundamentally upon the artificial and uncertain stimulus of a war boom, production and sales are increasing in virtually all lines of activity with concurrent results of an encouraging character in employment, wages, and profits."

R-a-d-i-o Programs

New York, Jan. 6 (AP)—Verne Marshall, chairman of the no foreign war committee and editor of the Cedar Rapids (Iowa) Gazette, is scheduled to speak at the Thursday night session of America's Town Meeting via WJZ-NBC.

He will debate the question, "Is a Hitler Defeat Essential to the United States?", with Dean Acheson, former under secretary of the Treasury.

They are expected to comment on such aspects of the subject as: "Whether we can cooperate peacefully with a victorious Hitler; whether there is immediated danger of Hitler's successfully attacking us; and whether a Hitler victory would give so much encouragement to totalitarian forces in Japan, Russia and to fifth-column activities in this country as to make them dangerous to democracy as it exists in the United States."

Short wave reception, as forecast, is expected to vary between fair and good all week. Next on the prize fight roster of WJZ-NBC is the Friday night broadcast of the Pat Comiskey vs. Lou Nova heavyweight bout. There also will be a description in Spanish for South America.

Alfred E. Smith will talk over WABC-CBS at 10 p. m. Friday on "Aid for Britain" under auspices of the committee to aid the allies.

TODAY

660k-WEAF-454M.
4:00-Stage Wife
4:15-Stella Dallas
4:30-Lorenzo Jones
4:45-Widder Brown
5:00-Girl Alone
5:15-Lone Journey
5:30-J. Armstrong
5:45-Life Can Be
6:00-Citizens
6:15-Unannounc'd.
6:30 Stamp club
6:45-Sports
7:00-Waring
7:15-J. Vandercook
7:30-Burns, Allen
8:00-Voorhees
8:30-Symphony
9:00-Quiz
9:30-Show Boat
10:00-Louise King
10:30-Le Baron Or.
11:00-News
11:15-Dance Orch.
11:30-Talk

710k-WOR-422M.
4:00-News
4:15-Univer. Life
4:45-Dance Music
5:00-Talk
5:15-Superman
5:30-Mandrake
5:45-Cap. Midnight
6:00-Uncle Don
6:30-News
6:45-Mr. Morgan
7:00-Sports
7:15-Confidentially
7:30-Lone Ranger
8:00-Play
8:30-Boake Carter
8:45-P. McNutt
9:00-G. Heatter
9:15-Miller's Orch.
9:30-H. Hershfield
10:00-H. Van Loon
10:15-Who Knows
10:30-Pageant
11:00-News
11:15-Fields Orch.
11:45-Dance Music

760k-WJZ-695M.
4:00-"Mother"
4:15-Matinee
5:00-Sketch
5:15-Irene Wicker
5:30-Bud Barton
5:45-Sketch
6:00-News; quartet
6:15-Sports
6:30-A. Kitchell
6:45-L. Thomas
7:00-Jury Trials
7:30-The Show
7:45-Mystery
8:00-Mystery
8:30-True, False
9:00-In the Army
9:30-News
10:00-Drama
10:15-Songs
10:30-Forum
11:00-News; Orch.
11:30-Dance Orch.

860k-WABC
4:00-"Portia"
4:15-"The Abbots"
4:30-Hilltop House
4:45-"K. Hopkins"
5:00-Goldbergs
5:15-"O'Neills"
5:30-Talk
5:45-Scattergood
6:00-News
6:15-Talk
6:30-Paul Sullivan
6:45-World Today
7:00-Amos-Andy
7:15-Lannie Ross
7:30-Blondie
8:00-We Love
8:30-Fields, Hall
9:00-Radio Theatre
10:00-Lombardo
10:30-Sketch
10:45-News
11:00-Sports
11:15-Kaye Orch.
11:30-Duchin Orch.

TUESDAY

660k-WEAF-454M.
8:00 a.m.-News
8:15-Remember
8:30-Gene, Glenn
9:00-News
9:15-Band
9:30-I. M. Newson
9:45-Gospel Singer
10:00-Small Town
10:15-H. Lawson
10:30-E. Randolph
10:45-Guiding Light
11:00-Married Man
11:15-The Storm
11:30-Road of Life
11:45-David Harum
12:00-Play
12:15-"O'Neills"
12:30-Showmen
12:45-News; Mkts.
1:00-Songs
1:15-Tony Wons
1:30-Masters' Orc.
1:45-Betty, Bob
2:00-Hymns
2:15-Grimm's
2:30-Valiant Lady
2:45-World Light
3:00-Story
3:15-Ma Perkins
3:30-Pepper Young
3:45-Vic and Sade
4:00-Stage Wife
4:15-Stella Dallas
4:30-Lorenzo Jones
4:45-Widder Brown
5:00-Girl Alone
5:15-L. Journey
5:30-J. Armstrong
5:45-Life Can
6:00-Spivak Orch.
6:15-Music
6:30-Talk
6:45-Sports
7:00-Waring orch.
7:15-J. Vandercook
7:30-Revue
8:00-Block Orch.
8:30-Heidt orch.
9:00-Battle
9:30-Fibber M'Gee
10:00-Bob Hope
10:30-Doghouse
11:00-News
11:30-Dance Music

710k-WOR-422M.
8:00 a.m.-News
8:15-Goldbergs
8:30-Life Can Be
8:45-Sketch
9:00-"Imogene"
9:15-Sales Talk
9:30-News
9:45-Music
10:00-Food Talks
11:00-News
11:15-M. Dean
12:00-Jean Abbey
12:15-Serenaders
12:30-News
12:45-Quiz
1:00-Johnsons
1:15-E. Fitzgerald
1:30-Rhythm
1:45-Z. Manners
2:00-News
2:15-Talk
2:30-Dancers
2:45-News
3:00-Playhouse
3:30-Betty, Buddy
3:45-Duo
4:00-News
4:15-E. Sherry
4:45-Danceland
5:00-Airplane Club
5:30-Kuhn Orch.
5:45-Cap. Midnight
6:00-Uncle Don
6:30-News
6:45-Mr. Morgan
7:00-Stan Lomax
7:15-Sketch
7:30-Confidentially
7:45-Sports
8:00-W. Williams
8:15-Dance Music
8:30-Symphony
9:00-News
9:15-F. Lewis
9:30-Gould's Orch.
10:00-H. Van Loon
10:15-News
10:30-W. Gephart
11:00-News
11:15-Sid Walton
11:30-Dance Music

760k-WJZ-695M.
8:00 a.m.-News
8:15-Dance orch.
8:30-Leibert
8:45-Quiz
9:00-Women
9:30-Br'kfast club
10:00-J. Higgins
10:15-Vic and Sade
10:30-Mary Marlin
10:45-Pepper Young
11:00-"Linda Dale"
11:15-Songs
11:30-Wife Saver
11:45-Paradise
12:00-G. Darwin
12:15-Songs
12:45-Farm Home
1:15-Bookends
1:30-Dr. Bonnell
1:45-News
2:00-J. E. Hoover
2:30-Army Band
3:00-Divorce orph.
3:15-H. M. Hill
3:30-John's Wife
3:46-Just Plain
4:00-"Mother"
4:15-Club Matinee
5:00-Sketch
5:15-I. Wicker
5:30-"B. Barton"
5:45-Sketch
6:00-News
6:15-Sports
6:30-Serenaders
6:45-L. Thomas
7:00-Easy Aces
7:15-Lost Persons
7:30-T. Powers
7:45-Miller Orch.
8:00-Bernie's Quiz
8:30-Question Bee
9:00-Grand Centr'l
9:30-News
10:00-Wm. Bullitt
10:15-Dance Music
11:00-News; orch.

860k-WABC
8:00 a.m.-News
8:15-Music; News
8:30-Songs
8:45-A. Hawley
9:00-News
9:15-Air School
9:45-Children
10:00-Kath. Norris
10:15-Myrt. Marge
10:30-Stepmother
10:45-Sketch
11:00-N. Vinick
11:15-M. Webster
11:30-Big Sister
11:45-Aunt Jenny
12:00-K. Smith
12:15-Girl Marries
12:30-Helen Trent
12:45-Our Gal
1:00-Life Can Be
1:15-Women
1:30-Happiness
1:45-Road of Life
2:00-Dr. Malone
2:15-Girl Interne
2:30-F. Wiley
2:45-My Son and I
3:00-M. McBride
3:15-Jan Peerce
3:30-Friend
3:45-Dr. Lowrie
4:00-Portia
4:15-"The Abbots"
4:30-Sketch
4:45-"K. Hopkins"
5:00-Goldbergs
5:15-O'Neills
5:30-J. Farley
5:45-Scattergood
6:00-News
6:15-Songs
6:30-News
6:45-Europe Today
7:00-Amos-Andy
7:15-Lanny Ross
7:30-Play
8:00-Drama
8:30-Play
9:00-The People
9:30-Prof. Quiz
10:00-Miller Orch.
10:15-Learning
10:45-News
11:00-Sports
11:15-Dance Music

BURNED SAVING WIFE

Philadelphia, Jan. 6 (AP)—Dr. Arthur H. Schaeffer, a dentist, saved his wife's life yesterday by rolling her in a blanket when her negligee caught fire in their home. He was not aware he had been burned himself until police sought to give him first aid. His wife was burned seriously, but not critically.

ACCUSED OF 140 ROBBERIES

Scranton, Pa., Jan. 6 (AP)—Two Scranton men already accused of 120 burglaries in nine Pennsylvania counties, were linked by Pennsylvania motor police yesterday with 20 more in Columbia county. Police booked them as Joseph Doty, 38, and John Balon, 35.

Magic Spring
by ALLEN EPPES

YESTERDAY: At last David Wiley's Aunt Julia has died, and so far as he can see, Aunt Julia was the last of his dependent relatives, and now he is free to ask Polly to marry him. He does, and she says "yes." It will mean that Polly's Aunt Susan has to live with them, but David does not mind. Now David has driven home, head in the clouds, and has found a little boy named Peter Wiley on his doorstep. Peter is the son of a distant cousin of David's.

Chapter Five
PETER'S STORY

"DAD visited down here when he was a kid," Peter was now saying. "He said you were younger than him, but were steady—and—and would look after me."

"I see," said David. "But where is he? I mean, why should he want me to look after you?"

"He's dead," said Peter. "He died in a—a state hospital, one of those places where they care for people who're sick with consumption."

"I'm sorry," said David. He slipped his arm about the boy's shoulders. "What about your mother?"

"Oh, she died when I was just a kid," said Peter. "Dad's been looking after me ever since, until he took sick. Dad and me were pals." Tears welled up into the boy's eyes. "It sure was mighty queer, not having him around any more."

David drew the boy toward the house.

It was later than he had realized. He hadn't realized that he and Polly had spent so much time out at the inn. The shadows were lengthening, and out back of the cottage he could hear the chickens fussing for their supper.

"Come on inside," he said to Peter. "You must be tired and hungry."

"I sure am," Peter admitted. "Seems like I was always having to change busses, all the way down from Pennsylvania. And there wasn't much money to spend on eats."

"You go in the bathroom and wash up," David said when they entered the cottage, "while I put the supper on the table."

"Do you do your own cooking and fixing, Cousin David?" Peter asked.

"Yes," said David, "for the time being."

It took some little while for him to make coffee and prepare bacon and eggs. He also got out a dish of cold vegetables, a plate of biscuits and a jar of blackberry jam, some of the supply Aunt Julia had made the summer before.

"Gee, that looks good!" Peter said, coming into the dining room.

They sat down and began to eat.

Another Burden

"I'm still a little puzzled," said David, "about how you came to choose me to live with."

"There wasn't anybody else," said Peter. "Mother was an orphan, like me, and didn't have any relatives at all. Just before Dad died he gave me some money and told me to get on a bus and come to Ardendale, 'cause there were a lot of Wileys living there—especially you."

"I see," said David. "But there aren't a lot of Wileys any more. I was the only one here, until you came. And what made your dad so sure I was still living here?"

"I don't know, exactly," said Peter. "Unless it was because he had heard that you were the reliable member of the family. That's it—reliable, and the one who stayed at home."

David smiled to himself. Yes, old reliable David, the Wiley with whom all the others came to park.

"Go on, Peter, tell me everything," he urged.

Peter looked up from his plate.

"I guess that's about all," he said. "Only Dad was sorry he hadn't had time to write you and tell you about me, before he sent me down here. But he didn't. He was working, and all at once he had a—a hemorrhage, and—and after that he just didn't feel like doing anything."

David leaned back. He lit a cigarette, and watched the boy. And as he did so his heart began to sink. He and Polly getting married next Saturday, a week from this very day and now this. Another relative moving in on him. Not an old and dependent one, as heretofore—but a young one—who was penniless, an orphan, and crippled.

"And I can help, do things to pay for my keep," Peter was saying, almost as though he had read David's mind. "This iron brace on my leg slows me up a little, but I'm strong." He flexed the muscles of his arm. "Take a feel!"

David reached across the table and did so. He managed to smile, too, although he was beginning to have a worried, confused sort of feeling about things in general.

"A regular Dempsey," he said. And then: "How did you hurt your leg, Peter?" he asked.

"I didn't hurt it," the boy said. "It got this way from infantile paralysis. Dad was always hoping maybe he could get together enough money to send me down to that place where President Roosevelt goes; you know, where kids like me swim in warm water, and get better all the time."

"Oh, well, don't let a little thing like a brace bother you," said David. "You look like a pretty healthy boy to me."

"Do I, Cousin David? Honest?"

"Of course you do!"

"Gee, thanks—thanks a lot," Peter said. "I don't like for folks to think of me as a cripple and a—a weakling."

"Nobody around here will think of you that way," David assured him.

"And you'll let me stay here with you, Cousin David?" Peter's eyes were wide, filled with a waiting look.

Polly Again

David thought of Polly—of Aunt Susan—of the Inn—of debts and expenses and hopes. What would Polly say—about Peter? Would Peter's arrival make her change her mind about marrying him next Saturday?

But that waiting look in the small boy's eyes. . . . That eagerness. . . . That crippled right leg. . . .

"Of course you can stay," David said finally. "We Wileys have got to stick together."

"Oh, gee, Cousin David—thanks!" The eyes were now shining, bright, happy. "You're really swell!"

David thought, "I wonder." Aloud he said: "Finish your food, and then I'll show you where you're to sleep." He glanced out of the window, saw that it was growing dark. "You won't mind if I leave you here alone while I go over to see a—a—neighbor, will you?"

"Gee, no, Cousin David," said Peter. "I'm not a fraidy-cat. Dad had to leave me alone a lot when he was working, especially that time when he got the job as a night-watchman. I'm used to being left by myself. Sides, I'm nine years old."

"All right then," said David. "But I won't be gone long."

He pushed back his chair, thinking the while of Charlie Wiley, as a night-watchman — remembering him as the bullying, bluffing boy who had visited in Ardendale. The two pictures—the night-watchman and the unattractive boy—didn't jibe. Not a bit. And he was glad to be able to decide that Charlie hadn't been a bad sort of man. Too bad he hadn't made provision for his only son

"Through?" he asked Peter.

"All through," said Peter, getting up from his chair. "Shake—and thanks for everything."

To be continued

Flashes of Life

By
The Associated Press

CAT CALL

Boston (AP)—Patrolman Michael Griffin's ability to "meow" like a kitten brought about the arrest of 10 men on gambling charges. While fellow officers stationed themselves around a building, Griffin "meowed" plaintively at the rear door. A kind hearted gambler opened the door to let the "cat" in out of the cold. The police broke in and broke up a card game.

ACES UP

Titusville, Pa. (AP)—Albert M. Manheimer, who spent New Year's in Cleveland participating in a family foursome of pinochle, predicts this is going to be a lucky year for him. The cards were dealt. He picked them up, and his eyes nearly popped out. Right in a row—eight aces—a perfect hand. "First time in 50 years," declared Manheimer.

HUBBY WAS A STRANGER

Roswell, N. M. (AP)—The mother of three sons, seeking a divorce from her second husband, testified he left her and went to Florida a year after their 1938 marriage. "Under what circumstances did he leave you?" asked her attorney. She replied: "I didn't want to leave my home town and my three boys. I didn't know him well enough to go with him."

SACRAFICE

Waupaca, Wis. (AP)—"Reciprocity," the steer that helped elect Rep. Reid Murray to Congress in 1938, has been sacrificed by the Wisconsin Republican congressman to further a campaign to test the eyes of grade school pupils. Reciprocity, who accompanied Murray on his campaign and illustrated his arguments against reciprocal trade treaties, was sold to raise funds for the eye tests.

TO TRAIN GROUND CREWS

Harrisburg, Jan. 6 (AP) — Lock Haven has been chosen for the first experiment within Pennsylvania in a nationwide W.P.A. project for training aviation ground crews, Col. Philip Mathews, state W.P.A. administrator, has announced. The Lock Haven classes, to open next week, will be among the first started in the nation. It is the manufacturing site of the Piper Cub light aircraft. Shortly after a class will be opened in Philadelphia, Mathews said.

OLDEST RESIDENT DIES

Lebanon, Pa., Jan. 6 (AP).—Mrs. Mary Hess, 103, Lebanon county's oldest resident, died last night in the Good Samaritan hospital. Physicians ascribed death to pneumonia.

Epidemic of Cold Symptoms
666 Liquid or 666 Tablets with 666 Salve or 666 Nose Drops generally relieves cold symptoms the first day.—adv.

THRIFT
is the Buy-Word
during
Bear's
White Rose Day
Wednesday
Thrilling Specials In Every Department
Thrift is the word, Wednesday the day, and Bear's in York the place. Don't miss the month's biggest Value-Event. Every department, on every floor is featuring big specials, timely specials, money-saving specials. Plan to visit Bear's Wednesday plan to start this New Year 1941 with the grandest values of the season. It's White Rose Day at Bear's.
All Purchases Delivered Free of Charge
Store Hours Daily—9:30 to 5:30
Saturdays 9 to 6
CHAS. H. BEAR & CO. York, Penna.

"I wanted my boy to do well in school
—once I worried over his marks—just "passing."
"I REASONED why not help him in the way I had been helped when run-down. His work was a strain. He seemed to eat well enough but somehow he lacked the zip to study."
children need S.S.S. Tonic
S.S.S. Tonic may be just what your child needs, too. Frequently, lack of zip to play or study indicates that the red-blood cells are weak—particularly is this so in children of grade school age.
If you or your child needs to overcome a run-down condition due to weak red blood, in the absence of an organic trouble or focal infection, just try S.S.S. Tonic . . . soon you should note improvement toward sturdy health.
a trial will convince you
S.S.S. record of accomplishment warrants your giving it a trial. Thousands know of its amazing benefits . . . scientists have proved it, too. Available in two convenient sizes . . . ask for the big 20 oz. bottle . . . at a saving. ©S.S.S. Co.

Cooking is just a song with
ESTATE Electric Ranges
H. T. MARING
37 Baltimore St., Gettysburg

HAVE YOUR CAR Checked at Regular Intervals
You'll Like Our Service
Biglerville Garage
Phone 39

FUEL OIL
SCOTT BROS.
Phone 263-X or 449-W

FARMERS! LOOK! LOOK!
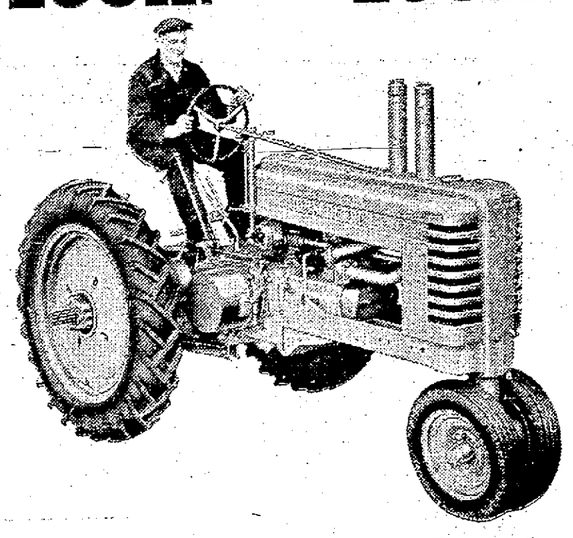
We Invite You to Attend Farmers Day at Our Store, Wednesday, January 8th.
Moving Pictures Will Start at 10 O'clock A. M., Dinner at 12 O'clock Noon.
This Will Be a Day of Free Entertainment, Showing All the Latest Improved John Deere Machinery.
COME COME COME
E. Donald Scott
Rear of Baltimore Street
PHONE 322-W GETTYSBURG, PA.

NewspaperARCHIVE®

★★★ Social and Personal Events in Gettysburg and Adams County ★★★

Gettysburg

Phone Gettysburg 640 or Biglerville 8

S.U.V. AUXILIARY INSTALLS OFFICERS

Installations of officers was held Monday evening at a meeting of the auxiliary of the Sons of Union Veterans. The installing officer was Mrs. Edna Snyder.

Those installed were: President, Mrs. Marian Swisher; vice president, Mrs. Bess Kapp; secretary, Mrs. Bessie Lupp; treasurer, Mrs. Lulu Strausbaugh; patriotic instructor, Mrs. Edna Walter; chaplain, Mrs. Anna Wentz; guides, Mrs. Dora Plank and Mrs. Ellen Daugherty; color guides, Mrs. Sarah Cook and Mrs. Jennie Hudson; guards, Mrs. Ella Howard and Mrs. Julia Gilbert; pianist, Mrs. Frances Stallsmith; press correspondent, Mrs. Grace McDonnell, and counselor, William Shields.

Plans for a card party to be held January 24 at 8 p. m. at the home of Mrs. Luther McDonnell, West Middle street, were discussed. Mrs. Walter and Mrs. Snyder comprise a committee in charge of arrangements.

* * *

23 ATTEND MISSION SOCIETY MEETING

The January meeting of the Women's Missionary society of the Presbyterian church was held Monday afternoon at the church with 23 members present. The president, Mrs. Rudolph Rosenstengel, presided. Mrs. Kerr Lott was in charge of the devotional period. The program was in charge of Miss Helen Cope who told of the life of David Livingston.

Announcement was made of the all-day mission study class which will be held at the church Wednesday, January 15. The morning session will open at 10:30 o'clock at which Mrs. Edmund W. Thomas will speak. A covered dish luncheon will be served at noon followed by the afternoon session which will open at 1 o'clock at which time Mrs. Donald Scott and Mrs. John Lott will be the speakers. The two books for study during the day will be "Migrants," and Dangerous Opportunities in China."

It also was announced the February meeting will be in the form of a thank-offering service. Prof. Fred Shaffer will be in charge of the program with "Religion in Music" as his subject.

The meeting was followed by a social hour with Mrs. David Lott, Mrs. Robert Lott and Mrs. Anna C. Plank serving as hostesses.

* * *

Mr. and Mrs. Henry McDonnell, Dover, Delaware, spent the week-end with Mr. McDonnell's parents, Mr. and Mrs. John McDonnell, West Middle street.

* * *

Due to Week of Prayer services this week it has been decided to postpone the regular meeting of the Crippled Children's society until Wednesday, January 15.

* * *

David Deitch, New York city, Mrs. Glenn Freed and daughter, Glenda Rae, of Philadelphia, have returned to their homes after spending the last week at the home of Mr. and Mrs. C. A. Deitch, Fairfield road. Other recent guests at the Deitch home were Mr. and Mrs. Richard Carson and son, Jack, Chambersburg; Mrs. Rebecca Walters and Mr. and Mrs. Norman Deitch, Carlisle, and Dr. and Mrs. Oberdick and children, Margaret and Albert, and Mr. Feeser, York.

* * *

Mr. and Mrs. Kermit Oyler, Carlisle street, entertained the following at a turkey dinner Sunday: Mr. and Mrs. George Oyler and son, Clarence, and daughter, Isabelle, Biglerville; Mr. and Mrs. David Brown, Cashtown, and Miss Margaret Anderson and C. H. Brown, York.

* * *

The Woman's Society for Christian Service of the Methodist church will meet Thursday afternoon at 2 o'clock at the home of Mrs. Milton R. Remmel, 57 East Middle street. Members are asked to bring their holiday coin cards.

* * *

Prof. and Mrs. Roy B. Stine, who were enroute from Auburndale, Florida, where they spent the Christmas season with Mrs. Stine's parents, Mr. and Mrs. H. W. Weidner, to their home in Youngstown, Ohio, made a short visit this week with the Rev. and Mrs. Dwight F. Putman, Springs avenue.

* * *

A meeting of the board of directors of the Gettysburg Mothers' club will be held at the Reformed parsonage Wednesday at 2 o'clock prior to the regular meeting. Recommendations for changes in the constitution should be presented in writing at this time. Members of the club are requested to bring thimbles and needles.

* * *

William Rice has completed his term of industry at the Gladfelter paper company, Spring Grove, and returned to Drexel institute, Philadelphia, to continue his studies for six months. Mr. Rice, Baltimore street, is taking a five-year cooperative course at Drexel.

* * *

Miss Mildred McIntyre, a student nurse at St. Agnes hospital, Baltimore, and Miss Josephine McIntyre, Washington, D. C., have concluded their holiday vacations spent at the home of their parents, Mr. and Mrs. Peter McIntyre, South Washington street.

* * *

Mrs. Philip Hartzel, near Biglerville, recently spent a few days with her son-in-law and daughter, Mr. and Mrs. Herbert Cluck, Gettysburg R. D.

* * *

Children of Mrs. Lizzie Tressler recently held a surprise party for her at her home. Those present were Mr. and Mrs. Lee Bailey and children, Beverly and George, of Westminster; Mr. and Mrs. Clarence Hardman and children, Robert Arthur and Mildred, Fairfield; Mr. and Mrs. Bernard Tressler and daughter, Bertie, Blue Ridge Summit; Mr. and Mrs. Kenneth Tressler and children, Kenneth and Ralph, Fairfield, and Mr. and Mrs. Edward Kopp and children, Eddie and Clyde, Hanover.

* * *

Mr. and Mrs. Joseph H. Riley, Philadelphia, were overnight guests of Mr. and Mrs. George Rosensteel, National museum. Mr. Riley, a member of the senior class at Temple University School of Dentistry, Philadelphia and Mrs. Riley spent the Christmas vacation among friends and relatives in Hanover, Gettysburg and New Cumberland.

* * *

Honoring their province secretary, Mrs. Harold Jacobs, Washington, D. C., the members of the Gettysburg college chapter of the Delta Gamma national sorority entertanied at tea Saturday afternoon in the chapter room of the women's division of Gettysburg college. Mrs. Elsie Singmaster Lewars presided at the tea table. Alumnae present included Mrs. Forrest Craver, Miss Marian Biggs, Miss Mildred Hartzell, Miss Kathryn Gitt, Mrs. Lester O. Johnson, Miss Marian Sheely, Miss Ruth Spangler and Miss Mariam Waltemyer.

* * *

Mr. and Mrs. John Riley, of Philadelphia, visited friends in Gettysburg, Saturday.

* * *

The St. James Mite society will meet in the church parlors this evening at 7 o'clock.

* * *

John R. S. Williams, of Orwigsburg, announces the engagement of his daughter, Kathrine Sylvanus Williams, to John Hanson Mitchell, of Washington, D. C., and LaPlata, Maryland.

* * *

The Calvert club will meet Thursday evening with Mrs. Earl E. Ziegler, South street.

* * *

The meeting of the Young Women's class of the Presbyterian Sunday school scheduled for this evening at the home of Mrs. Harold Carbaugh, Steinwehr avenue, will be held at 8:45 o'clock immediately following the Week of Prayer service.

* * *

The Thursday Bridge club will meet at the regular time this week with Mrs. James P. Cairns, Springs avenue.

* * *

Robert Hand has resumed his studies at Catawba college, Salisbury, North Carolina, after spending the Christmas vacation with his mother, Mrs. Marie Hand, Steinwehr avenue.

* * *

The January meeting of the Women's Missionary society of Christ Lutheran church was held Monday afternoon at the church with the new president, Mrs. J. E. Sanderson, presiding. The topic for study was "One Hundred Years," a study of the history of the missions of India. The program was in charge of Mrs. Mark K. Eckert and Mrs. A. Z. Rodgers. Mrs. Roy Dunkelberger talked on her own experiences as a missionary to India.

The next regular meeting of the society will be held Monday afternoon, February 3.

* * *

Mr. and Mrs. J. Henry McDonell, Dover, Delaware, have returned to their home after spending the week-end with Mr. and Mrs. John E. McDonnell, West Middle street.

NO IDLE HANDS—Time doesn't hang heavy on the hands of Anita Louise, film actress, when her hands are occupied with crochet hooks. She's rated pretty much an expert at crocheting, and is pretty in her own right, as well.

Fountaindale

Fountaindale.—Mr. and Mrs. Clarence Sprenkle, Mrs. Anna Nye and Miss Mildred Carmichael spent Sunday afternoon in Harrisburg with relatives.

Mrs. Cyrus Sites spent the week-end in Baltimore.

Mrs. Nettie Kipe, Harbaugh's Valley, is spending some time with relatives at this place.

Mr. and Mrs. Andrew Sanders and daughter, Gale, and son, Freddie, visited an evening last week with Mrs. Sanders' brother-in-law and sister, Mr. and Mrs. Maurice Stoops, Virginia Mills.

Oscar Stine spent the week-end with his son and daughter-in-law, Mr. and Mrs. Riley Stine, Waynesboro.

Mr. and Mrs. James King, of Berkley, Michigan; Mrs. Louisa Sanders, Waynesboro; Mr. and Mrs. Robert Hummel and daughters, Eliza Lee and Barbara, of Steelton; Mr. and Mrs. Andrew McCleaf, Emmitsburg, and Mrs. Lucy Tardiff, York, were visitors last week at the home of Mrs. Nettie McIntyre.

Mr. and Mrs. Allen Sprenkle and Ernest Harbaugh, Gettysburg, recently visited Mr. and Mrs. Allen Harbaugh.

Albert Byard and nephew, Lester Martin, spent the week-end near Middletown with friends.

Mr. and Mrs. William Orner and Miss Flora Hull recently visited in Harrisburg, with the latter's brother, Courtney Hull, and family.

Mr. and Mrs. Marshall Sprenkle recently visited with their son-in-law and daughter, Mr. and Mrs. Robert Sanders, near Emmitsburg.

Harold Russell and Robert Linebaugh, of Girard college, Philadelphia, spent the holidays at the home of Mrs. Eleanor Linebaugh.

Mr. and Mrs. Roy Frey and Miss Elsie Seitz were dinner guests recently with the Misses McKenna, of Hagerstown.

Mr. and Mrs. James Gladhill spent Tuesday and Wednesday in Hagerstown with relatives.

Mr. and Mrs. Leo Spalding and Mr. and Mrs. Thomas Stanler, Hagerstown; Miss Arner Tressler, Waynesboro; Mr. and Mrs. Elmer Sanders, Mont Alto; Mr. and Mrs. Maurice Stoops, Virginia Mills, and John Sanders and son, Joseph, of Brookside, were recent visitors at the home of Andrew Sanders and Eva Tressler.

Mrs. Margaret Seitz, Mrs. Bessie Koller and Mrs. Ray Warner, of Laurel; Mrs. William Koller and Mrs. Earl Leheigh, York; Mrs. Howard Tressler, near Highfield, Maryland, and Mr. and Mrs. Harry Cutshall and daughter, Lucy, and Miss Helen Cutshall, of Arendtsville, were visitors last week at the home of Mr. and Mrs. Roy Frey.

Mr. and Mrs. Guy McCleaf and children, Jean, Darlene, Junior, Ralph, Robert and Benjamin, Mr. and Mrs. Richard Eversole and daughter, Vera, and sons, Dickie and Lawrence, Mr. and Mrs. Robert Benjamin, of Fairfield; Miss Lena McClain, Earl, George and John Hardman, near Zora, and Mr. and Mrs. Ralph Masser and children, Betty Louise, Esther and Ralph Junior, of this place, were dinner guests of Mr. and Mrs. William Eversole.

Mr. and Mrs. Clarence Powers and children, Betty Mae and Ronnie, Mrs. John Snyder and son, Mrs. Violet Stine and Edward Carmichael, Harrisburg, were visitors over the holidays with Mr. and Mrs. Clarence Sprenkle.

Mr. and Mrs. Robert Stine, Keymar, Maryland; Mr. and Mrs. Robert Hummel and daughters, Eliza Lee and Barbara, Steelton; Mr. and Mrs. Earl M. Stine, this place, Oscar Stine and son, Gilbert, were dinner guests Christmas day with Mr. and Mrs. Ellis Stine, Highland Orchard.

Guldens

Phone New Oxford 71-R-11

Guldens.—Mrs. Marian M. Milhimes, teacher at Round Top school, reports the following present every day during December: Robert Signor, Robert Sterner, Richard Miller, Marie Bowling, Herbert Bowling, Dorothy Preston, Kathryn Klinefelter, Evelyn Geisler, Geraldine Shetter, Gilbert Bowling, Iris Davis, O'Vella Davis, Wilbur Geisler, Betty Louise Miller, Walter Preston, Dorothy Klinefelter, William Signor, Judith Whited, Ruth Klinefelter, Evelyn Miller, Flora Mae Sterner, Harold Geisler, Clyde Klinfelter and Ruth Sorlie.

Mack Hilton, who has sold his property to Christ Fourlas, Gettysburg, has moved to Baltimore where he has secured employment.

Mrs. Andrew Martin is spending some time in Duquesne with Mr. Martin.

Mrs. William McClellan, Mrs. Clara Rose, York, and Miss Mary Kennedy, Washington, D. C., were guests of Miss Lizzie Shultz, Tuesday.

Rodney Mackley, who spent the holiday vacation at the home of his mother, Mrs. R. C. Mackley, has gone to Manheim where he is visiting relatives.

E. H. Potorff, who is employed in Gettysburg, spent the week-end at his home here.

Mr. and Mrs. John Kadel and daughters, Joan and Jean, Glen Burnie, Maryland, spent New Year's Day at the home of Mrs. Kadel's parents, Mr. and Mrs. G. N. Waters. William Waters, who spent the Christmas vacation at the home of his parents, left Saturday for Minneapolis, to resume his studies at the University of Minnesota.

James Sneeringer, who has been spending the holidays at the home of his parents, Mr. and Mrs. H. M. Sneeringer, near here, left Thursday to resume his studies at the University of Maryland, College Park.

Charles Countee spent the week-end at York where he visited relatives.

Mr. and Mrs. Charles Rose and daughter have moved from the William Sanders property into half of the Wolf property at Granite, recently vacated by Mr. and Mrs. Wayne Cluck.

Mrs. Leister, who had been confined to her home by illness, has resumed her duties in Gettysburg where she is employed.

The average amount of salt in sea water is 3½ per cent.

HORNETS' NEST—Golden silence was maintained by Henrietta Evans (above), 30, chief hostess-to-be for 10,000 soldiers at Camp Shelby, Miss., after a contingent of army wives marched to the general's office, worrying over a reported quotation of Miss Evans. She was quoted as saying that she'd try to fill dates for married as well as for single soldiers.

Biglerville

Oscar Martin Hoffman, Flora Dale, dislocated a toe on his right foot last week, while working on his farm.

Mr. and Mrs. Oscar Martin Hoffman, Flora Dale, visited Oscar Diehl and family, Biglerville, Sunday.

Mrs. Harry Tuckey, Bendersville, has returned from Baltimore after caring for her aunt, Miss Hannah Ullrich, who has been ill with inlenza. Miss Ullrich formerly resided in Biglerville. She is reported much improved.

The Biglerville Council No. 607, Junior Order of United American Mechanics, held its election of officers last week with the following results: Counselor, Eugene Rouzer; vice counselor, Richard G. E. Cline; recording secretary, Earl E. Ecker; assistant recording secretary, W. Earl Fohl; conductor, Charles L. Yost; warden, Walter Fohl; inside sentinel, Kenneth Guise; outside sentinel, Earl Carey; treasurer, E. Bruce Taylor; chaplain, Paul Diehl; trustees, W. Earl Fohl, Roy Diehl, Jr., and Earl E. Ecker.

The Council will hold a feed in the Council room Monday evening, January 13, at 7 o'clock.

Mr. and Mrs. John Jones, of Shippensburg, visited Mr. and Mrs. S. A. Skinner, of Arendtsville, and Mr. and Mrs. John A. Hauser, North Main street, Sunday.

Mr. and Mrs. Paul Swartz and daughters, Joan and Patty, of East Berlin, were supper guests of Mr. and Mrs. Dale L. Lawver, East York street, Sunday.

Charles Myers, who is employed at New Cumberland, spent the week-end at his home on High street.

Mrs. Viola Ecker and Miss Edna Walter, South Main street, visited their uncle, Jacob Smith, and family, Gettysburg R. 2, Monday afternoon. Mr. Smith suffered a broken ankle bone in a fall last Thursday.

Miss Cecilia Myers, daughter of Mr. and Mrs. Earl Myers, of Philadelphia, formerly of Arendtsville, recently completed a secretarial course at a Philadelphia business college and has accepted a position in a real estate office at 16th and Chestnut street in that city. Miss Myers was graduated from the Arendtsville Vocational high school with the class of 1940 and the same years from the Nawakwa Leadership Training school.

Miss Lena Boyer has returned to Bluffton, Ohio, to resume her studies at Bluffton college after spending the Christmas holidays with her mother, Mrs. Martin Boyer, Biglerville R. D.

Mrs. Sadie Osborn, Miss Mildred Osborn, Mrs. William Slaybaugh and Mrs. Elsie Washinger, East York street, visited the Hoffman orphanage, near Littlestown, Sunday.

Nelson Kane, who is a student at Ohio State university, Columbus, Ohio, resumed his studies this week after the Christmas vacation spent with his parents, Mr. and Mrs. Nelson Kane, of Guernsey.

Mr. and Mrs. William Parmer, of near Cashtown, spent Sunday with Mrs. Parmer's brother and sister-in-law, Mr. and Mrs. J. Wilbert Cook, of Flora Dale.

Mr. and Mrs. Isaiah Lupp, Mrs. Wilmer Lupp and Mr. and Mrs. Granville Grubbs and son, Robert, visited Wilmer Lupp, a patient at Johns-Hopkins hospital, Baltimore, on Sunday.

Mr. and Mrs. Cecil R. Snyder, of Bendersville, attended the funeral of Mr. Snyder's uncle, A. H. Morris, of Fawn Grove, Monday afternoon.

Mr. and Mrs. E. A. Meyer and daughters, Joanna and Patricia, and son, Nicholas, East York street, returned Sunday from St. Petersburg, Florida, where they spent the Christmas season with Mrs. Meyer's parents, Mr. and Mrs. N. A. Lehman, of Nappanee, Indiana, who are spending the winter at the southern resort.

The King's Daughters class of Trinity Lutheran Sunday school, Arendtsville, will hold a banquet at Mrs. Smith's restaurant, Gettysburg, Saturday evening at 6:30 o'clock. The identity of the "friendly sisters" will be revealed at that time and new sisters will be selected for the new year. The committee on arrangements includes Mrs. Dwight Deutcher, Mrs. John Frederick and Miss Mary Barry.

A joint meeting of the Bendersville fire company and auxiliary will be held Monday evening at 7:30 o'clock. Members of both organizations are urged to be present. There will be no meeting of the fire company this week.

Mr. and Mrs. Paul Burgoon entertained at bridge Saturday evening at their home in Arendtsville. Guests included Mr. and Mrs. Herbert Bryan, Mr. and Mrs. John Frederick, Mr. and Mrs. Arnold Orner and Mr. and Mrs. Charles A. Smith, of Arendtsville, and Mr. and Mrs. John A. Hauser, Biglerville. Favors for scores held were received by Mr. and Mrs. Frederick, Mrs. Smith, Mr. Bryan and Mr. Orner.

Miss Doris Kane, Guernsey, and Dean Fink, Biglerville, were visitors in York today.

Charlotte Louise, daughter of Mr. and Mrs. Ivan Taylor, Bendersville, was baptized at the Communion service at Bethlehem Lutheran church, Bendersville, Sunday morning.

Miss Ethel Beamer, Bendersville, was a week-end guest of Jackie Orner, Arendtsville.

Arendtsville

Vocational agriculture supervisors in Adams county high schools will hold their January meeting at 8 o'clock Wednesday evening at the Arendtsville Vocational high school. Wives of the teachers will spend the evening with Mrs. Charles B. Smith, wife of the Arendtsville "ag" teacher. The speaker for the meeting will be Robert Hoover, representative of the Carlisle Production Credit association, who will discuss the ways in which his association can extend credit to farmers and in certain cases to vocational students. He will explain a contest sponsored by the Carlisle association in which cash awards and a trip will be prizes for the best farm records kept by boys in this county and neighboring counties.

Wedding

Miller—Plank

Miss Kathleen M. Plank, daughter of Mr. and Mrs. William H. Plank, Gettysburg R. 3, and Charles B. Miller, son of Mr. and Mrs. John M. Miller, Gettysburg R. 4, were united in marriage this morning at 7 o'clock in St. Francis Xavier Catholic church by the Rev. Fr. Mark E. Stock.

The attendants were Charles Riley, Gettysburg R. 2, and Miss Clarabelle Schachle, Biglerville R.D.

Members of the immediate family were present.

The bride was attired in blue and wore a corsage of rosebuds.

Following a wedding trip of unannounced destinaton the couple will reside in a newly-furnished home at Grand View Terrace, Biglerville road.

TELEPHONES IN HADES? WELL, ALMOST

Nashville, Tenn. (AP)—You can get telephone service almost any place these days.

The latest innovation here is an extension line which asbestos-clod firemen carry to the very center of a blaze and then use to direct fellow fire-fighters.

College News

E. Frederick Morrow, coordinator of branches for the National Association for the Advancement of Colored People, spoke Monday night to a capacity crowd of students, professors and townspeople at the Student Christian Association meeting on the Gettysburg college campus at 7 o'clock on the subject of "Can a Negro be an American?"

A graduate of Lincoln Preparatory School and of Bowdoin college, Mr. Morrow had with him a quartet of colored students who rendered five selections for the association: "Get Aboard, Little Children," "I Ain't A-goin' to Study War No More," "Morning Hymn," "Ain't That Good News," and "Honor, Honor." Following these selections, they sang the negroes' national anthem, and the audience joined in on singing the second and third stanzas, the words of which were written by James Waldon Johnson and the music by J. Rosamond Johnson.

In his talk, Mr. Morrow stressed the inequality of the negro race here in the United States, the supposed home of liberty and equal opportunity. He said the negro today is in the worst condition that he has been in for the last 50 years; for 30 out of every 100 colored men employable are out of work because of their color. There are 13,000,000 colored people in the United States, one tenth of our population, who want to be Americans but cannot because of race prejudice.

The only solution to their problem seems to be that course they are persuing now; namely, to intelligently and unitedly cry out against this suppression to intelligent Americans who themselves created this cause. "Negroes are denied education, religion, use of public places, transportation facilities, and courts. They have no representation, are charged high rates for the poor living they get, and are ridiculed and insulted with impunity.

"What is needed is a modern crusade . . . much like that of Peter the Hermit in the twelfth century to the Holy Land . . . against the oppression of the colored people. Home missions should come first, and they need to come to us colored people, who need help, encouragement, sympathy and love. We have done just as much toward the founding of this country as the white people did. We too fought for independence and in the War of 1812. But it seems the Negro is only wanted in the case of an emergency.

"In the last war, the Negro was called upon when he was needed the most in the great turning battles of France. Now we can't enlist in the Army or Navy, because of this 'National Emergency.' I suppose the same story of emergency fighting will be true in this war, too," said the speaker.

Mr. Morrow closed by saying, "I cannot feel a thrill when the flag is raised or when the 'Star Spangled Banner' is played when I know my government bars me from active participation in National Defense. We want an American opportunity to exercise our privilege."

Following Mr. Morrow's talk, the meeting adjourned for a social hour in the lobby of the SCA building.

* * *

The four classes of the student body at Gettysburg college met yesterday morning during the regular chapel periods in their respective meeting places at 8:45 o'clock.

In the senior class meeting, Harry Simon, president, announced that the tie vote for historian which resulted in last month's meeting was broken in the election Monday of Clarence W. Ruof to the position. Roger Smith, president of the junior class, stated that progress on the Junior Prom was slow, because not enough people had signed up for the dance. An appeal will be made one day this week in chapel for more signatures so that the band can be signed up. George Hanawalt, editor of the 1942 Spectrum, announced that the year-book was ahead of schedule and also gave a general outline of the contents of the book.

At the sophomore meeting, an appeal was made for more cooperation on both the Junior Prom and the Soph-Frosh Hop by the committee vice chairman, Thomas Miller, according to statement by Byron Miller, president of the class. In the freshman meeting, a constitutional committee was appointed by Elmer McKee, president. Dr. Frank H. Kramer, class sponsor, suggested a motion which was adopted by the class unanimously that the class of 1944 be a progressive class, that the class have union and try to make Gettysburg college the outstanding small college in the United States.

* * *

The following meetings were scheduled for today: Choir practice at 4:15 o'clock; all fraternities at 7 o'clock; freshman debate practice at 7 o'clock; varsity debate practice at 8 o'clock; Phi Alpha Theta, honorary history fraternity, at 8 o'clock, and band practice at 8:30 o'clock.

JANUARY SPECIAL
Rytex Deckle Edge Vellum
Printed Stationery
Double the Usual Quantity!
100 DECKLED SHEETS
100 DECKLED ENVELOPES
$1
Three colors of paper . . . Chalk White, Smoky Blue and Desert Rose. Two sizes . . . Flat Sheets for everyone from the "head of the house" on down . . . Double Sheets for shorter letters. Get a box for yourself and for every member of your family . . . printed with Name and Address or Monogram . . . Double the Usual Quantity for only $1.00.
BLOCHER'S
Jewelers since 1887
25-27 CHAMBERSBURG ST.

HARDWARE
FOR EVERY BUILDING NEED!
We've an Unusually Fine Supply of
All Kinds
GEO. M. ZERFING
"Hardware on the Square"

Shuman's Cut Rate Store
34 BALTIMORE STREET
DR. HESS' STOCK AND POULTRY REMEDIES
Answers Your Problems to Better Returns From Your Stock
Give Them a Trial and Convince Yourself
Popular Home-Cooked Lunch, 25c

21 DAYS REMAIN TO HAVE YOUR CAR INSPECTED
Pennsylvania Inspection Station Number 4146
The H & H MACHINE SHOP
S. Washington St. Gettysburg, Pa.

Announcing the Appointment of
MR. CHARLES DOERSOM
to our Machine Shop effective today. Mr. Doersom is well known as a first class machinist and we pride ourselves in offering his services to our customers.
C. W. EPLEY MACHINE SHOP
TELEPHONE 400

A. B. C. WASHERS
Approved by R. E. A.
$39.95
Timmins' Electric Service
ELECTRICAL CONTRACTORS
131 CHAMBERSBURG ST. Phone 180-W GETTYSBURG, PA.
Open Monday, Wednesday, Friday, Saturday Evenings
IF ITS ELECTRICAL—WE REPAIR IT

NewspaperARCHIVE®

CLASSIFIED ADVERTISEMENTS

COST

The rate for all classified advertisements, except political is ONE CENT PER WORD A DAY, but no advertisements will be accepted for less than 25c.

Advertisement of political nature are 4c a word.

All classified advertisements should be in by 11 A. M. to insure publication. Phone 640

FOR SALE GENERAL

FOR SALE: GOOD COAL RANGE, used bath tub, several hot water boilers. C. J. Staub. Phone 42-Y, 161 York St., Gettysburg.

FOR SALE: SINGER SEWING machine, drop head, practically new; Axminster rug, 9 x 12 size; child's nursery chair. 134 York street.

FOR SALE: TURKEYS, HEAVY toms. Paul Reaver. Phone 938-R-21.

FOR SALE OR TRADE: NEW 1941 Singer electric sewing machine, rotary, reverse action. Very reasonable, unused. John C. Hartman. Phone 950-R-13.

FOR SALE: PLATE GLASS WINdow, 6 ft. 6 in. x 3 ft. 9 in. C. E. Wilson, Fairfield.

FOR SALE: ROEBLING FLEXible steel cable; lengths, 12 to 75 feet; new; only 5 cents per foot for ⅜ in. size; 7 cents for ½ in. Frick Company, Waynesboro.

FOR SALE: NEW AND USED electric pumps and water systems. J. D. Clapsaddle; Gettysburg R. 1. Phone 270-R-3.

FOR SALE: LIGHT HIND QUARter of steer. Harry A. Weikert. Phone 944-R-12.

FOR SALE: TURKEYS ALIVE OR dressed. Cletus Culp. Telephone Biglerville 23-R-3.

USED CARS FOR SALE

FOR SALE: 1940 FORD TWO door sedan with radio, very low mileage, new car guarantee, must be seen to be appreciated. Adams County Motors Corporation, York & Liberty streets, Gettysburg.

1936 PONTIAC SEDAN, HEATER, radio, 16,000 miles. 1934 Ford coupe. National Garage.

1937 FORD COUPE, RADIO, HEATer. New paint. Motor overhauled. 1936 Packard 120 sedan, 18,000 miles. 1934 Buick coach. National Garage.

1939 DODE SEDAN, HEATER, DEfroster. Black finish. Good tires. Clean. National Garage.

FOR SALE: 1937 DODGE TWO door sedan, heater and radio. Telephone Biglerville 149-R-13. Robert Slaybaugh.

GOOD USED CARS AT ALL times, Crescent Auto Co., Gettysburg.

FIRST OF ALL

WHEN any need arises, turn first of all to this group of classified ads and look under the appropriate heading for offers that will fit the occasion. It's the easy and sensible way to start after anything you want.

REAL ESTATE

IF YOU WANT TO BUY OR SELL real estate, see Mary Ramer.

HELP WANTED

WANTED: MAN TO CALL ON farmers and fruit growers. Must have own car. Apply box "145," Gettysburg Times.

MALE HELP WANTED: STEADY work—good pay. Reliable man to call on farmers in Adams county. No experience or capital required. Write McNess Co., Candler Building, Baltimore, Md.

WANTED: EXPERIENCED WAITresses over 21. Write box 147, Times office.

WANTED

WANTED TO BUY: A LARGE wall map of Adams county, published in 1858. Call or write The Gettysburg Times.

WANTED: TIMOTHY HAY AND wheat straw; rabbits, 4 to 8 pounds; old barn pigeons. Pay top market prices. J. W. Brendle, Littlestown.

WANTED TO BUY: VOLUME ONE and two, or both, "History of York County," by George R. Prowell, published in 1907. Call or write The Gettysburg Times.

WANTED: ALL KINDS OF POULtry at any time. Lower's store, Table Rock.

WANTED TO BUY: COPY OF John Gibson's "History of York County." Call or write The Gettysburg Times.

WANTED: SHOES TO REPAIR. Bring to Eli Lock, 42 York street.

WANTED: RAW FURS AND hides. Morris Gitlin, Gettysburg.

POSITION WANTED

WANTED: MIDDLE AGE WOMAN wants practical nursing. Apply Times office.

FOR RENT

FOR RENT: HOUSE ON WEST Middle street, all conveniences, hot water heat, garage. J. A. Tawney, 103 South Washington street.

FOR RENT: REDECORATED second and third floor apartments on York street. Apply 316 York street.

FOR RENT: THREE ROOMS, first floor, closed porch, furnace, 58 Stevens St. No children. Inquire 31 South Washington street.

FOR RENT: DESIRABLE STORE room and professional offices. Apply Times office.

FOR RENT: 6 ROOM HOUSE; conveniences; garage; Steinwehr avenue. C. L. Butt.

FOR RENT: SIX ROOM APARTment; possession at once. Apply N. A. Meligakes.

FOR RENT: TWO ROOMS, INcluding light, heat, bath, $9.00 month. Apply 131 York street.

FOR RENT: LARGE FURNISHED front room, all conveniences. No cooking. 116 York street.

FOR RENT

FOR RENT: SIX ROOM BRICK house. All conveniences. Apply 10 Seminary street or John W. Miller, Biglerville R. 1.

FOR RENT: SEVEN ROOM apartment. Apply Blocher's Jewelry Store.

FOR RENT: APARTMENT. APply People's Cash store.

FOR RENT: ON SHARES, 150 acre farm. Call 328 Baltimore St.

MISCELLANEOUS

IT'S ALWAYS THE FIRST Thursday, Friday and Saturday of February! The 6th, 7th and 8th. What? The Cashtown Community Fire Company's annual fair.

LEATHER—HARNESS REPAIRing. H. H. Thomas, Masonic building.

CARD PARTY, REBEKAH lodge, January 27th, 8:00 p. m., Odd Fellows' Hall. Public invited.

A REWARD WILL BE PAID FOR the return of our pure black cat, wearing a leather collar, or information to the whereabouts of same. Disappeared Tuesday evening, December 31st. S. F. Miller, 128 West Middle street.

BROOM-MAKING. ALSO SAWS, axes and scissors sharpened. Charles P. Riffle, 34 West Middle street.

ORDER YOUR RUBBER STAMPS of Osborn Printing Company, Biglerville.

REGULAR DINNERS SERVED weekdays, family style, 50 cents all you can eat. Battlefield Hotel.

TURKEY SUPPER: METHODIST church, Thursday, January 16th; 5:00 to 7:00 p. m. 50c, dessert included.

NEED COAL? SEE CLYDE WILliams, 35 Hanover street. Phone 140-Y.

REGISTERED VETERINARIAN. Dr. Hudson's office.

500 CARD PARTY, JANUARY 17th, 8 p. m. at Franklin Township Consolidated school auditorium.

RADIO TUBES: COMPLETE stock of all type tubes. Baker's Battery Service, opposite Post Office.

RADIO REPAIRS ON ALL makes and models. Station 43367 of Radio Manufacturers Service. Baker's Battery Service, opposite Post Office.

BIG BINGO PARTY EVERY Wednesday night, Bonneauville Fire Company.

SOUP: METHODIST CHURCH. Thursday morning, 11:00 o'clock.

DANCE, ROUND, SQUARE AND Paul Jones at Greenmount Fire Co. Hall. Wednesday night, January 8th. String Music. Admission 25c couple, 15c single.

BINGO PARTY, KARAS' STORE, Tuesday evening, everybody welcome, turkeys and ducks.

TURKEY SUPPER BY METHODist Church, Orrtanna, Saturday, January 18th. Price 40c, dessert extra.

FOUND: FOUNTAIN PEN. OWNer may identify and claim at Times office.

MARKETS

Local Prices and by Wire

Gettysburg—Grain—Produce

Market prices at the Gettysburg warehouse, corrected daily are as follows:

Wheat	.90
Corn	.78
Barley	.53
Oats	.35
Eggs, (brown)	.19
Eggs, (white)	.20
Butter	.15-18
Rye	.50

New York-Eggs

New York, Jan. 7 (AP)—Eggs 23,540; weak. Mixed colors: Fancy to extra fancy 24¼—¾; extras 23½—24; graded firsts 21¾—22; current receipts 21⅛; seconds 20½—21; mediums 20—20½; dirties No. 1, 19¾—20; average checks 18—18½. Refrigerator standards 20¾; firsts 20—20¼; seconds 19—19½; mediums 19—19¾; dirties 18½—19.

Whites: (Resales of premium marks 26½—28¾); nearby and midwestern premium marks 24¼—25¾; specials 23¾; standards 23; (resales of exchange to fancy heavier mediums 21½—24); mediums 21. Refrigerator, standards unquoted; firsts unquoted.

Browns: Nearby and midwestern fancy to extra fancy 24—24¾; specials 23¾; standards 23; mediums 21.

Duck eggs: 27—30.

Today's New York Stocks

New York, Jan. 7 — Today's trend of the Stock Market is shown by the following prices of selected stocks, received at noon over the AP leased wire, compared with Monday's total sales and prices:

	YESTERDAY Volume	Close	NOON Today
Am T & T	1700	168	168
Beth Steel	5200	87½	87½
Chrysler	6200	71	70¼
Gen Elec	9900	34⅜	34⅝
Gen Motors	9100	48⅛	48⅜
Nat Dairy	1600	13¾	14
Nat Pwr & Lt	300	6⅞	6¾
Penna RR	2600	22⅞	22⅞
Repblk Steel	7100	22	21⅞
U G I	1100	10⅛	10
U S Steel	13800	69⅛	68¼

Baltimore—Fruit

APPLES—Mkt. dull. Truck tects. mod. Bu. bas. U. S. 1s, Md., Pa., Va., W. Va., Yorks. 2½-in. min., 65—85c.; 2¾-in. min., 85c.—$1; Staymans, 2½-in. min., 90c.—$1.15, few higher; 2¾-in. min., $1.15—1.40; Delicious, 2½-in. min., best, $1.10—1.35, few higher; full ripe, 75—90c.; 2¾-in. min., $1.25—1.50; full ripe, $1—1.25; Jonathans, 2½-in. min., 75c.—$1; Starks, 2½-in. min., 60—75c.; Grimes, 2½-in. min., 60—75c.; Romes, 2½-in. min., 65—75c.; 2¾-in. min., 85—90c.; Elect Twigs, 2½-in. min., 60—75c.; Winter Bananas, 2½-in. min., 60—75c.; various varieties, U. S. 1s, 2½-in. min., 40—65c.; Delicious, 75c.—$1; various varieties, U. S. utility, 2½-in. min., 50—75c.; 2¾-in. min., 60—85c.; ungraded, 35—65c.

Market about steady.

CHICKENS—Rocks, 20—22c., few higher; crosses, 19—21c.; Reds, 20—22c.; mixed colors, 20—21c.

FOWL—Heavy, Rocks, 19—21c.; mixed colors, 18—20c.; under 4 pounds, 14—20—21c.

ROOSTERS—Mixed colors, 10—12c.; Leghorns, 7—10c.

GEESE—Fat, Kent Island, 17—18c.; nearby, 16—17c.

DUCKS—Young Pekins, 5 pounds and over, white, 15—17c.; mixed colors, 12—14c.; Muscovy, 4 pounds and over, white, 15—16c.; mixed colors, 12—14c.

GUINEAS—Young, over 2 pounds, mostly 23c.; per pound.

CAPONS—7 pounds and over, 24—26c.

TURKEYS—Young hens, 25—26c.; toms, 19—21c., mostly 20c.

CATTLE—Despite moderate to light receipts of steers today trading on that class ruled only mildly active to slow at rates that appeared steady with Thursday. Heifers in scanty supply brought steady to strong prices and moderate to small supply of cows and scanty supply of bulls cleared readily at steady to 25c. higher prices. Advance on cows applied principally from canner to medium grades and good good grade beef offerings ruled only steady. Highest prices noted in steer sales today was $11.60 paid for a two-carload consignment of good and choice grades of 1,000-pound yearlings. Other steers consisted largely of medium and good grades of around 850-1,150-pound weights that brought from 9—10.75. Half dozen head of 1,393-pound average, heaviest noted, brought $10.35. Common light offerings sold down to $8 or below. Strictly good weighty heifers in small lots brought upward to $10 and common dairy-bred kinds sold down to $6 or below. Odd head of good beef cows were the usual run of common and medium grades of dairy-bred that cleared at $6.25—7. Canners and cutters brought $4.50—5.75 and bold, thin canners sold down to $4. Best weighty sausage bulls reached $8 and others brought mainly from $6.50—7.50. Equivalent of a rail load of stocker steers brought from $8.30—8.75.

CALVES—Strong to 50c. higher rates were found in the local calf market and the good and choice vealers brought $13.50—14 mostly. Common and medium grades cleared at $10—12.50 and light cull kinds dropped down to $8 or below.

HOGS—Local outlet for swine today was steady with Saturday and mostly 15c. higher than Friday, except that packing sows brought only 5c. higher than Friday. Practical top stopped at $7.90. Good and choice grades of 120-240-pound barrows and gilts cleared at $7.65—7.90; 240-270-pound lights, $7.55—7.80; 140-160-pound light lights, $7.45—7.70; 250-300 pound butchers, $7.35—7.60; 130-140-pound slaughter pigs, $7.15—7.40; 120-130 pounds, $6.95—7.20, and packing sows, $6—6.50. Above prices are based on grain-fed hogs.

SHEEP—Four railroad double decks of fed Western lambs comprise bulk of salable supply in the sheep pens today and forenoon sales looked about steady with latest sales last week. Good and choice offerings brought $10.75—11.

Philadelphia—Butter—Eggs

BUTTER—Top grades, 32¾—33½c.; 92 score, 31¾—32½c.; 91 score, 31½c.; 90 score, 30¾c.; 89 score, 30½c.; 88 score, 30c.

EGGS—Receipts, 3,683 cases; weak. Extras, whites, 25½—27c.; browns, 24½—25½c.; U. S. standards, Nos. 1 and 2, 24—25c.; Nos. 3 and 4, 23—23½c.; trades, 21—23c.; mediums, extras or better, whites, 23—24c.; mediums, standards, 21—21½c.

Baltimore-Live Stock-Poultry

Prices include commission. Receipts light.

LEGAL NOTICES

In re:

Estate of Sarah Emma Staub, deceased.

Notice of Auditor to creditors, legatees, devisees and heirs - at - law of Estate of Sarah Emma Staub, deceased.

To the creditors, legatees, devisees and heirs-at-law of Estate of Sarah Emma Staub, late of Butler Township, Adams County, Pennsylvania deceased:

Notice is hereby given to all creditors, legatees, devisees and heirs-at-law of the estate of Sarah Emma Staub, deceased, late of Butler Township, Adams County, Pennsylvania, deceased, that the undersigned has been appointed Auditor by the Orphans' Court of Adams County to distribute among creditors, legatees, devisees and heirs-at-law the balance in the hands of David C. March, Administrator of said estate and as Trustee appointed by the Orphans' Court of Adams County for the sale of real estate of said decedent for the payment of debts, as shown by the first and final administration account of said Administrator, and that the undersigned will sit at his office at 126 Baltimore Street, Gettysburg, Pennsylvania on Wednesday, January 15th, 1941 at 10 o'clock A. M. for the purpose of hearing testimony and carrying out the duties of his appointment, at which time and place you may appear.

DONALD P. McPHERSON, JR.,
Auditor.

IN THE ORPHANS' COURT OF ADAMS COUNTY, PENNSYLVANIA

In re: Estate of L. C. Pittenturf, late of the Borough of York Springs, Adams County, Pennsylvania.

Letters testamentary under the last will and testament of L. C. Pittenturf, late of the Borough of York Springs, Adams County, Pennsylvania, having been granted to the undersigned, all persons having claims or demands against the estate of the said decedent are requested to make known the same, and all persons indebted to said decedent to make payment without delay to the undersigned.

ROMAINE L. PITTENTURF,
Executor, York Springs,
Pennsylvania.

Or to his attorneys:
Bullcit & Bullcit,
First National Bank Building,
Gettysburg, Pennsylvania.

SAVES LIFE, LOSES OWN

Pittsburgh, Jan. 7 (AP) — After saving the life of a fellow worker, window washer John Balozer, 52, fell four stories to his own death yesterday. Three hours before the fatal plunge he pulled to safety 21-year-old Joseph Graziano who slipped on an icy sill and fell outside a window while only one end of his belt was hooked.

NEW SWEDISH ORE DISCOVERED

Stockholm (AP)—Geological surveys in Lappland this year disclose that Sweden, already working rich mineral deposits, has still new resources—zinc, nickel, copper and gold ore. One new section would yield at least 750,000 tons of copper ore, the survey indicated.

DEATHS

Mrs. Samuel Shanefelter

Mrs. Marguerite B. Shanefelter, 34, wife of Samuel Shanefelter, West King street, Littlestwn, died Monday evening at 9:05 o'clock in the Warner hospital. Death was caused by complications.

The deceased was a daughter of Joseph Kuhn, New Oxford, and the late Lily (Meckley) Kuhn. She was a member of St. Aloysius Catholic church, Littlestown.

In addition to her husband and father she is survived by seven children, Mary, Joseph, Clinton, James, Dorothy, Robert and Samuel, Jr., all at home, and by the following brothers and sisters: Mary Kuhn, Mrs. Bernard Gephart, Mrs. Walter Smith and Paul, Albert, Arthur, Mark and Joseph Kuhn, Jr., all of New Oxford, and Amos, Basil and Charles Kuhn, all of Abbottstown.

Funeral services Thursday morning, meeting at the J. W. Little and son funeral home at 8:30 o'clock with a high requiem mass at 9 o'clock at St. Aloysius Catholic church at 9 o'clock, conducted by the Rev. Joseph N. Whalen. Interment in the church cemetery.

Friends may call at the funeral home Wednesday evening from 7 to 9 o'clock.

Augustus F. W. Plitt, Jr.

Augustus F. W. Plitt, Jr., aged 57, 38 East South street, York, died Monday morning at 8:30 o'clock at the York hospital following a short illness.

In addition to his widow, he is survived by his father, Augustus F. W. Plitt, and these sons and daughters: Burt A., York R. D. 5; Robert A., Lebanon; John H., 443 West Princess street, York; Paul K., New Oxford; Charles R. and Donald Elwood, both at home; Mrs. Henry Lovett, 332 Reinecke place, York; Mrs. Julia Rabenstine, Philadelphia, and Barbara, at home; brother, William F., 815 South George street, York, and sisters, Mrs. Howard Sowers, 411 Juniper street, York, and Mrs. Charles Freed, Camden, New Jersey. The Rev. Edward O. Keen, will officiate at the funeral services Thursday afternoon at 2 o'clock at the residence.

John Robertson

Funeral services for Justice of the Peace John Robertson, Mechanicsburg, former hotel man and newspaperman who died Monday at his home, will be held Wednesday afternoon at 2 o'clock at the Myers funeral home, 37 East Main street, Mechanicsburg.

The services will be in charge of the Rev. Dr. George Fulton, of Carlisle, formerly of Mechanicsburg. Burial will be in the mausoleum at the Mechanicsburg cemetery. Friends may call this evening from 7 until 9 o'clock at the funeral home.

A native of Baltimore, Justice of the Peace Robertson, had resided in Mechanicsburg for about a quarter of a century. He was 81 years old on October 3 and celebrated his fifty-seventh wedding anniversary on Christmas Day.

After a career in the newspaper field in the early part of his life, he entered the hotel business in 1892 and operated hotels in Boiling Springs, Bowmansdale, Gettysburg and Mechanicsburg. He retired from the hotel business several years ago when he sold the National Hotel, Mechanicsburg.

Miss Sarah M. Sanders

Dr. Charles F. Sanders, West Broadway, has received word of the death of his sister, Miss Sarah M. Sanders, aged 75 years, of Mifflinburg, Monday morning. Miss Sanders, who had been an invalid for almost six years, suffered a paralytic stroke on December 27.

Dr. and Mrs. Sanders will attend the funeral services Wednesday afternoon at 2 o'clock.

Mrs. Charles A. Myers

Mrs. Charles A. Myers, York, died this morning. She had been ill since December 22.

Mrs. Anna C. Plank, East Lincoln avenue, a sister-in-law, has been called to York.

Deaths Last Night

By the Associated Press

Philadelphia—Joseph M. Harlan, 76, president of the Union Stock Yards company, Lancaster, at his suburban Merion home.

Chicago—Charles T. O'Leary, 68, former major league baseball player and coach. He was an infielder for the Chicago White Sox and Detroit Tigers between 1900 and 1908.

Orrtanna

Mr. and Mrs. Robert Baker were dinner guests on Sunday of their son-in-law and daughter, Mr. and Mrs. Bernard Ditzler, at Gardners.

Mr. and Mrs. Warren Stokes and children, Donald and Helen, of Carlisle, and Mr. and Mrs. Junior Kennedy, of Blair, Pa., spent New Year's Day as guests of Mr. and Mrs. J. W. Stevenson and son, Jo Jo.

Mr. and Mrs. Robert Baker spent Sunday evening with their son-in-law and daughter, Mr. and Mrs. Harold Baltzley, Fairfield.

Drowns

Amy Johnson Mollison (above), famous British aviatrix, drowned in the frigid waters of the Thames estuary when her plane sank before ships steaming at full speed could reach her.

FIREMEN ASK $2,000 TOWARD NEW APPARATUS

Council Gets Request; Borough to Buy Police Car

(Continued from Page One)

tures for the year follow: Highway, $12,158; safety, $7,351; finance, $3,872; sewer, $2,367; property, $159.65; health, $554.68; utility, $7,164; market, $400, and miscellaneous, $1,225.

The borough agreed to pay the operating cost of a street light at the seminary which the seminary has been paying. Council voted that Chief Glenn Gulse be paid for personal traveling expenses during his investigation of the Culp case. The bill was about $10.

President R. M. Hoffman presided with Councilmen Samuel Weikert, H. M. Oyler, Charles W. Sterner, Jr., William E. Biddle and Wilbur J. Stallsmith in attendance. Secretary Wilmer Dracha, Treasurer Fred G. Pfeffer, Burgess Heiges, Engineer Winebrenner and Solicitor E. V. Bulleit also were present.

Abbottstown

Abbottstown.—Mr. and Mrs. William Haverstock announce the birth of a son on Saturday.

Miss Irma Nagle and Mrs. C. Grove Haines spent Friday in York.

Miss Dorothy Diehl, Phoenixville, spent the week-end at the home of her parents, Mr. and Mrs. Samuel Diehl.

There will be a meeting of the Women's Missionary society and the Consistory at the Reformed church Wednesday.

Prof. and Mrs. Grove Haines and daughter, Frances, left Sunday for their home in Syracuse, New York, after spending the holiday vacation at the home of Prof. Haines' parents, Mr. and Mrs. Wilbur Haines.

Abbottstown — Edward Alwine entertained the following at a birthday dinner at his home here on Sunday in honor of his son, Walter: Mrs. Elizabeth Beale, Charles Alwine, Mr. and Mrs. Henry Alwine, Abbottstown; Mr. and Mrs. Curtis Alwine and children, Margaret, Elise, Dolores and Curtis, Thomasville; Mr. and Mrs. Randolph Alwine and daughter, Margaret, Philadelphia, and Miss Mildred Alwine, Lester Spangler, Henry Landis, Jr., and Walter Alwine.

CARS SIDESWIPE

Raymond Lawrence, of Gettysburg, was charged with failing to yield half the highway in an information filed before Magistrate E. E. Smith in Waynesboro as the result of a collision on the Sunshine Trail, four miles east of Waynesboro, on Saturday night. Lawrence's car, police said, sideswiped a car operated by Charles R. Miller, of Waynesboro. Damage to Lawrence's sedan was estimated at $75 and to Miller's sedan at $125.

Nominated

Guy J. Swope (above), former Pennsylvania congressman, was nominated for governor of Puerto Rico by President Roosevelt to succeed Admiral William D. Leahy, new U.S. ambassador to France.

Emmitsburg

Emmitsburg.—A turkey dinner was served Saturday evening at the home of Mr. and Mrs. Clarence M. Baumgardner in celebration of their twentieth wedding anniversary. Those present were: Mr. and Mrs. Baumgardner, Mr. and Mrs. Ralph S. Sperry, Mr. and Mrs. Harry McNair, Mr. and Mrs. John Hollinger and son, John, and daughter, Betty, Mr. and Mrs. Louis H. Stoner and son, Junior, and Roy Baker.

Mrs. Roy Bollinger entertained at a "five hundred" party at her home Friday night. The guests included Mrs. George S. Eyster, Mrs. Roy Maxell, Mrs. John Zacharias, Mrs. J. Allen Pryor, Mrs. Arch Eyler, Mrs. Charles D. Gillelan, Mrs. Carrie Hartzell, Mrs. Denver Geisey, Mrs. Richard M. Zacharias, Mrs. O. H. Stinson, Miss Anne Codori and Mrs. Robert Gillelan. Prizes for high scores were won by Mrs. Richard Zacharias, first; Mrs. Denver Geisey, second, and Mrs. George Eyster, third. Refreshments were served.

Miss May Rowe, who spent the holidays with her parents, Mr. and Mrs. M. Frank Rowe, returned Saturday to Cape May Court House, New Jersey.

The Entre Nous sewing club was entertained last Tuesday at the home of Mrs. E. M. Kershner. Attending were Mrs. E. L. Higbee, Mrs. George Eyster, Mrs. Adrian A. Martin, Mrs. Benjamin Ogle, Mrs. Richard M. Zacharias, Miss Grace Rowe and Mrs. Kershner.

Carolyn Cadle spent several days last week in Frederick as the guest of Jean Lippy.

Miss Dorothy Bollinger and Halbert Poole, of Washington, D. C., spent Sunday at the home of Miss Bollinger's parents, Mr. and Mrs. Roy Bollinger.

Mr. and Mrs. Russell Ohler and sons, Joseph and David, Mr. and Mrs. Raymond Baumgardner and son, James, and daughter, Betty, Mr. and Mrs. John Baumgardner and sons, Elwood and Robert, and daughter, Virginia, were dinner guests of Mr. and Mrs. Murray Baumgardner, Taneytown, Maryland.

James Martin left Friday for Auburn, Alabama, to resume studies at the Polytechnic Institute of Alabama, after spending the holidays with his parents, Dr. and Mrs. Adrian A. Martin.

Mr. and Mrs. Earl Knepper, of Clearspring, Maryland, and Miss Nellie Pryor, Baltimore, spent the week-end at the home of Mr. and Mrs. J. Allen Pryor.

Mr. and Mrs. Emanuel Kump and daughter, Madeleine, spent New Year's Day with Mr. and Mrs. Harvey Wantz and Walter Kump, Harney, Maryland.

Mr. and Mrs. J. Henry Troxell recently entertained Mr. and Mrs. H. L. Lovingstein, of Cumberland, Maryland; Mr. and Mrs. Robert Baumgardner and daughters, Ruth and Dorothy, Miss Mary Agnes Harman, John Harman, Miss Anna Rickle, George Sigman, the Misses Cora and Mary Adams, Westminster, Maryland.

Miss Grace Rowe returned Friday to Pleasant Hill academy, Pleasant Hill, Tennessee, after spending the holidays here with relatives and friends.

The following Sunday school officers and teachers were installed Sunday at Elias Lutheran church: Superintendent, Luther Kugler; assistant superintendent, Robert Daugherty; secretary, Donald Harner; assistant secretary, J. Richard Sayler; treasurer, James Sayler; assistant treasurer, Harry McNair; pianist, Margaret Gillelan; assistant pianist, Helen McNair; home department superintendent, Mrs. Roy Bollinger; cradle roll superintendent, Mrs. Roy Maxell; teachers, men's class, E. R. Plank, Louis Lancaster, John Keilholtz; women's class, Mrs. C. C. Springer, Mrs. George Eyster; young people, Mrs. Robert Gillelan, Clyde Springer; seniors, Mrs. E. R. Plank, Mrs. Irwin Brown; intermediates, Margaret Gillelan; juniors, Mrs. Charles Sharrer, Doris Brown, Mary Bollinger; primaries, Dorothy Bollinger, Anna M. Sayler, Margaret McNair; beginners, Mrs. Roy Maxell, Mrs. Charles Harner, Mrs. Louise Lancaster, Betty Gillelan. Mrs. Philip Bower was installed as supply teacher.

5 in Draft District No. 1 Volunteer for Army Duty

Draft Board No. 1 met at New Oxford Monday evening and reported five men from the first district have volunteered for immediate induction into the Army for a year's training and are being given physical examinations promptly.

Any of the volunteers who qualify for Class 1A will be used to replace conscripts who may be rejected at Harrisburg on Saturday when the district's seven men report there to fill the second quota. Only two of the volunteers are of draft age. Three are under 21 years of age. Two of the young men are from East Berlin and three from New Oxford.

The board continued classification work on questionnaires that were sent out last week and set next Monday evening at 7 o'clock as the time for the next meeting.

POPEYE — I Can't Give You Anything but Love

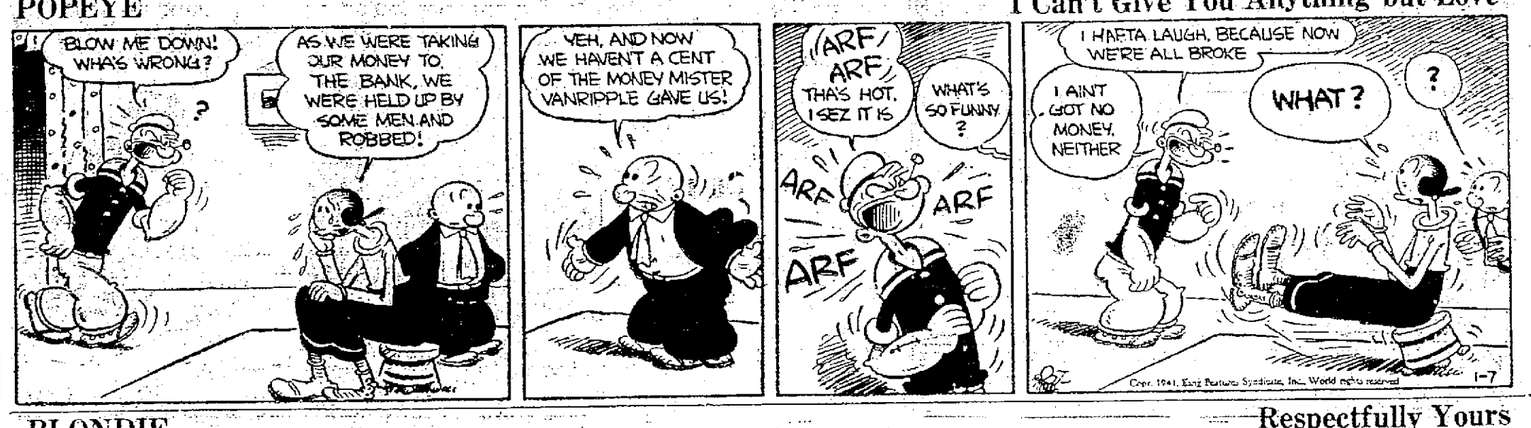

BLONDIE — Respectfully Yours

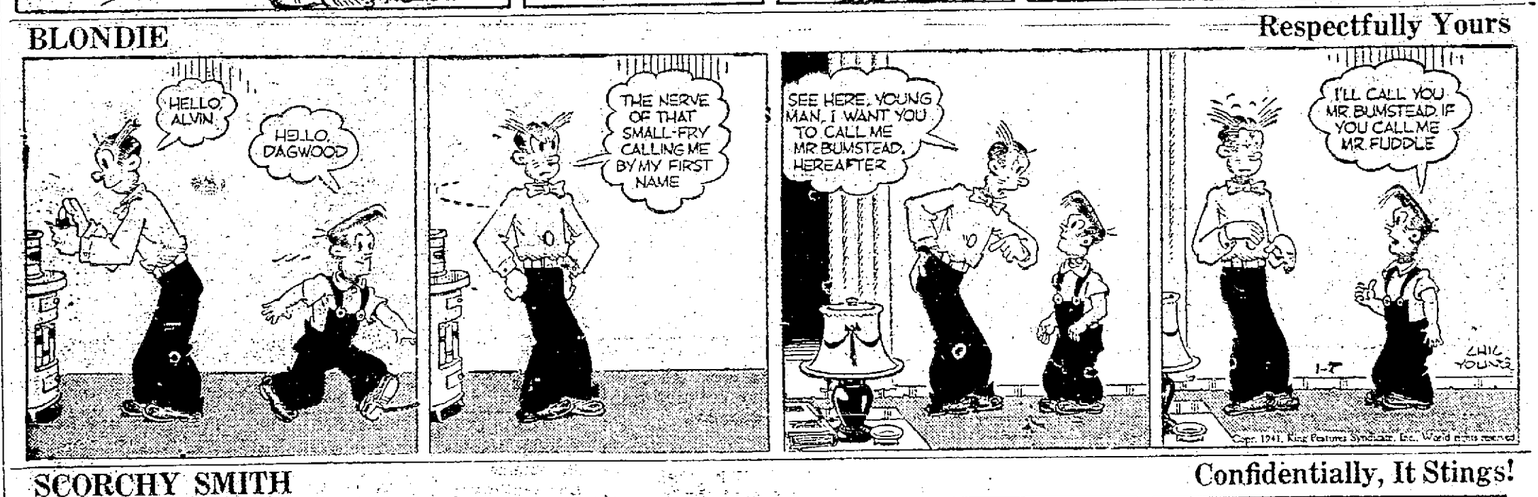

SCORCHY SMITH — Confidentially, It Stings!

NewspaperARCHIVE®

THE GETTYSBURG TIMES

(A Daily Newspaper)

Member of the Associated Press, the Pennsylvania Newspaper Publishers' Association and the Interstate Advertising Managers' Association.

Published at regular intervals on each weekday.

Owner and Publisher:
Times and News Publishing Co., a Pennsylvania corporation
President.....Samuel G. Spangler
Man. Editor...G. Kenneth Newbould

Non-partisan in Politics
Entered at the Postoffice at Gettysburg as second class matter

SUBSCRIPTION RATES:

One Week	10 cents
One Month	40 cents
One year, by mail in Adams County	$4.00
One year, by mail outside county	$4.50
Single copies, two cents	

Offices: 18 and 20 Carlisle Street
Telephone — 640

National Advertising Representatives: Fred Kimball, Incorporated, 67 W. 44th St., New York City; 540 N. Michigan Ave., Chicago, Ill.; Chamber of Commerce Bldg., Pittsburgh; Weightman Bldg., Philadelphia; Mortgage Bond Bldg., Detroit, Mich.

Gettysburg, Pa., January 7, 1941

An Evening Thought

Slow are the steps of freedom, but her feet turn never backward.—Lowell.

The Words They Used

SENATOR CARTER GLASS (Democrat, of Virginia, on celebrating his eighty-third birthday)—"The United States Navy should be sent over to blast hell out of Germany. I think we should have done those things sooner. My complaint is we're not moving fast enough."

FORMER SERETARY OF COMMERCE HOPKINS (when interrogated concerning his mission to England)—"There is no chance of my taking a diplomatic post * * * I'll be back soon."

HIGH OFFICIAL (of the U. S. Customs Service)—"All of the propaganda from Germany now comes via Russia and Japan and has been increasing in quantity steadily since the war began. * * * a total of forty tons of propaganda have arrived from this single source during the last year."

The Rev. G. Gordon (vicar of Poling, in a letter to the London Times) — "I had occasion to telephone about the arrangement (urgent) of divine service in a parish whose incumbent was seriously ill suddenly on Saturday night. I was informed that no call could be put through, although I said it was in the service of Almighty God. The reply was that His name was not on the list of urgent calls."

Calendar of Events

Jan. 7—State Legislature convenes.
Jan. 9—Draft Board No. 2 meets.
Jan. 11—Induction of 13 Adams county trainees at Harrisburg.
Jan. 12—South Mountain Week of Prayer closes.
Jan. 12—Week of Prayer ends.
Jan. 13—Historical society meets.
Jan. 13—Soil conservation district vote.
Jan. 16—Agriculture extension association convention here.
Jan. 17—School directors' convention here.
Jan. 20—Camera group.
Jan. 20—Farm show opens.
Jan. 24—Farm show ends.
Jan. 24 and 25—Southern Pennsylvania District chorus festival at Gettysburg high school.
Jan. 26—Girl Reserve recognition service.
Jan. 27—Dr. Ross Stover to speak in St. James Lutheran church at C. E. anniversary.

The Weather

Eastern Pennsylvania, New Jersey, Delaware and Maryland: Fair and not quite so cold tonight; Wednesday increasing cloudiness, with slowly rising temperature.

Western Pennsylvania — Cloudy with slowly rising temperature tonight and Wednesday; light snow Wednesday.

The Almanac

Jan. 7—Sun rises 7:22; sets 4:50. Moon sets 1:36 a. m.
Jan. 8—Sun rises 7:22; sets 4:51. Moon sets 2:42 a. m.

MOON PHASES
Full moon, January 13, 6:04 a. m.
Last quarter, January 20, 5:01 a. m.
New Moon, January 27, 6:03 a. m.

1941 JANUARY 1941						
Su	Mo	Tu	We	Th	Fr	Sa
5	6	7	8	9	10	11
12	13	14	15	16	17	18
19	20	21	22	23	24	25
26	27	28	29	30	31	

1941 FEBRUARY 1941						
Su	Mo	Tu	We	Th	Fr	Sa
						1

Today's Talk

By George Matthew Adams

ON LOVE

HENRY DRUMMOND once wrote a little book which he called "The Greatest Thing in the World." Of course he named Love. Of course it is the greatest thing in the world. Just imagine what would happen if all the nations of the world started loving one another! It wouldn't take long to formulate an enduring and happy peace under such a circumstance. You can't take an advantage of a person when you love him. Nor can you hate him—for love blots that out.

It is amazing how fine a person gets all of a sudden when you see things in him or her to love. That old saying which states that love is blind, is false through and through. Love is just the opposite. It sees everything good and beautiful. It is the only thing that does.

Hate poisons the mind as nothing else. Love cleans, strengthens, and gives health and happiness wherever it is given out. And it is so easy to love! Nothing is easier. When you carry it around with you in your heart it radiates and brightens up everything and everyone about you. You simply cannot be unhappy if you live and work suffused with love.

You see everything in a new light when you love. It enriches the very blood in your veins. It makes you trustful. It fortifies your faith. It gives you courage, sweeps fear from your daily path. People who love do not worry—that is, if they allow themselves to be led by love.

Love lights up laughter and directs our nerves into their healthy, natural tasks. Just imagine for a moment what kind of a world this would be without any love at all! Would you want to live in such a world? Then why not make it a point to put a little more love into it—into your work, and into your every intimacy of life?

Tomorrow Mr. Adams will talk on the subject: "Book Places."

Out of the Past

(From the files of the Star and Sentinel and The Gettysburg Times)

FIFTY YEARS AGO

Local Miscellany: Mr. A. J. Smith expects to make improvements next spring—to tear down the front office and back building of the Jacob Sanders property, and a portion of his adjoining house, and to put up a three-story brick, to contain a large store room and have room for his own business and accommodations for his family. These old buildings, adjoining the old Polly property and once occupied by Dr. David Horner, before he moved to Chambersburg street, are a landmark of the town.

Mr. Charles Leppo, proprietor of the Emmit House, Emmitsburg, Md., has sold out his hotel to Mr. S. S. Stocksleger, of this county, and will vacate on the 5th inst.

Yesterday the new county officers, elected last November, took the oath of office; Sheriff Stoner appointed Edward Plank as his deputy; Clerk Carns, John H. Stahle; Register and Recorder Collins, J. H. Wierman, and Treasurer Troxell, Rufus Culp, Sheriff Taughenbaugh, his deputy Wm. B. McIlhenny, Clerk John Stahle, Treasurer Culp and Register and Recorder Wierman all retire after having very creditably performed the duties of their offices.

* * *

Personal Mention: Mrs. Mary C. Heck is visiting relatives in New Oxford.

Mr. Will Blocher left Monday morning for Baltimore where he will work at his trade.

Mr. Levi Baker and wife and Mr. John Warren, all of Philadelphia, are visiting Mr. and Mrs. David Warren.

Mr. C. J. Armor, a recent graduate of this office, but now of Philadelphia, is home on a visit.

Misses Bessie Baugher and Annie McPherson returned to school yesterday.

Mr. and Mrs. Frank Richardson, of West Virginia, visited friends in town last week.

John L. Kendlehart, Esq., and wife, of Philadelphia, spent the holidays with his parents, Mr. and Mrs. David Kendlehart.

Mrs. John L. Stine, of Hanover, and mother of Mr. H. J. Stine, of this place, died suddenly yesterday of heart disease.

Mr. Harry E. Minnigh, who has been home spending the holidays with his parents, has returned to Philadelphia, where he is engaged in business.

Mr. W. T. Ziegler has resigned as member of the Town Council, and Mr. William Spangler was appointed his successor until the February election. Mr. Z. left for Harrisburg yesterday.

* * *

Marriages: Alderfer-Felix.—Jan. 6, in this place, by Rev. Jos. A. Boll, Harry S. Alderfer, of this place, to Miss Kate C. Felix, of Fairfield.

Hinkle-Schrade.—Jan. 1, at York Springs, by Rev. J. Reese, Scright Hinkle, of East Berlin, to Miss Maggie Schrade, of Clear Spring, York county.

McGlaughlin-Peters.—Dec. 31, in this place, by Rev. Jos. A. Boll, Andrew C. McGlaughlin to Miss Fannie Elizabeth Peters, both of Hamiltonban township.

Rhodes-Bachman.—Jan. 1, at the home of the bride, by Rev. W. C. Wire, George A. Rhodes to Miss Maggie M. Bachman, both of Union township.

Routsong-Pensyl.—Dec. 30, at Arendtsville, by Rev. B. S. Bausman, Harry Rollitsong, of Bendersville, to Miss Irene C. Pensyl, of Butler township.

Settle-Herbst.—Dec. 31, at Arendtsville, by Rev. D. T. Koser, Walter J. Settle, of Franklin township, to Miss Emma S. Herbst, of Cumberland township.

Shively-Tipton.—Jan. 1, in this place, by Rev T. J. Barkley, Dr. Isaac Newton Shively, of Philadelphia, to Miss Cynthia Powers Tipton, of this place.

Tate-Brenizer.—Jan. 1, at the home of the bride, by Rev. B. F. Bausman, Charles E. Tate, of Straban township, to Miss Annie S. Brenizer, of Tyrone township.

Wagner-Snyder.—Dec. 25, at Arendtsville, by Rev. B. F. Bausman, J. Oliver Wagner to Miss Etta Snyder, both of Cumberland township.

* * *

Christmas Weddings: Among the many tokens given this glad Christmas Tide, there was one of special presentation in Highland township, that is worthy of mention. John and Allah Butt made Millard F. Stoner happy by giving him their daughter, Miss Ida M. to wed. As the clock indicated that the hour for the ceremony had arrived, Mr. R. K. Stultz, chief usher, escorted to the parlor Miss Rosa Pitzer, of Gettysburg, who made the house echo with Mendelssohn's "Wedding March" from the organ. To its strains came the wedding procession—Miss Dora Sholley, of Fairfield, as bridesmaid, and H. B. Gerhardt, of Harrisburg, as groomsman, followed by the bridal couple, who were soon made one, by the Rev. D. T. Koser, of Arendtsville.

* * *

On Christmas afternoon a quiet home wedding occurred at the residence of Mr. John Eppleman, near Bendersville. The contracting parties were Mr. Ira Baugher, of near Asper's Station, and Miss Rebecca Peters. The marriage ceremony was performed by Rev. J. W. Forrest, of the York Springs M. E. church. The groomsman was Mr. Henry Baugher, and Miss Mary Howard, of this place, was bridesmaid.

Mr. Baugher, with his father and brother is engaged in the tanning business. Mrs. Baugher has been a successful teacher in the public schools in and about Bendersville for some years past.

* * *

Fire: About twelve o'clock Friday night the large rake factory and saw mill, in Butler township, belonging to Martin Boyer, was discovered to be on fire. The mill and factory were both totally destroyed. It is supposed to be of incendiary origin. There was an insurance of $1,880 in the Liberty and Independent Fire In. Company, but the loss is estimated at more than $3,000.

* * *

Election of Officers: The Adams County Mutual Fire Insurance Company yesterday elected the following managers: S. R. Russell, Edw. McPherson, A. D. Buehler, J. A. Kitzmiller, H. C. Picking, John F. Brinkerhoff, C. G. Beale, W. Ross White, A. C. Musselman, A. H. Parr and I. S. Miller.

* * *

At Christ Lutheran church the opening prayer was made by Rev. E. Breidenbaugh, and addresses delivered by the Rev. Dr. J. W. Richard and Rev. Dr. C. A. Hay, the pastor. Christ was spelled by Mark Eckert, Ida May Breidenbaugh, Harry Cox, Madge Blocher, Eddie Mumper, Elsie Croll, Charles Shaffer, Marjory Miller and Bessie Cox, lead by Paul Blocher. A duet was sung by Bessie Cox and Madge Blocher, and a solo by Miss Mary Earnshaw. Miss Ivy Horner presided at the organ, and Prof. Huber Gray Buehler recited "Little Gottlieb."

Just Folks

By Edgar A. Guest

LONG AFTER

I wonder after we are gone
And sorrow no more rules the dwelling,
What traits of ours they'll look upon
As unto neighbors worth the telling.
When we as memories exist
In their high noon and our hereafter,
In just what manner will they twist
Our lifetime habits into laughter?

Last night—and they would have it so—
We sat and blithely talked about them,
The elders of our long ago.
'Tis years since we have been without them.
There at the fire with laughter glad
The glory of their lives unfolded.
The tricks they played, the ways they had,
For what and how sometimes they scolded.

Mother, I wonder now just what
Of us will live in memory's keeping,
What ways remembered and forgot,
When we with all the dead are sleeping.
What of us in the years ahead,
When they must live their lives without us,
Of all we've done and all we've said,
Will they rejoice to tell about us?

WOULD BROADEN UNEMPLOYMENT COMPENSATION

State Democrats Adopts Liberal Program

Harrisburg, Jan. 7 (AP)—A seven-point program for revision of the state's unemployment compensation act, which includes an increase in maximum benefits and a shortening of the waiting period guided the democratic majority in the house today as the 1941 general assembly convened.

The program was adopted last night at a democratic caucus. It included these objectives:

Increase maximum benefits from $15 to $18 a week.

Shorten the waiting period before payments begin from three weeks to one week.

Provide payments for partial unemployment.

Extend the maximum benefits for a year from 13 weeks to 16 weeks (automatically raising from $198 to $288, the maximum annual payments.)

Provide a minimum of five weekly payments in a year.

Would Pay Draftees

Provide benefits for Pennsylvania draftees who do not return to employment immediately after being mustered out of service.

Provide for mandatory appointment of an advisory council to aid in policy-making and administrative matters.

The increased benefits, said Meredith Meyers, state democratic chairman, probably would cost about $16,000,000 a year under present conditions. But this should be less if unemployment declines sharply," he said.

Exceeds CIO and AFL Demands

The program went farther than the C.I.O. and the A.F.L. proposals in the matter of shortening the waiting period.

Meyers said the increased payments would leave an $8,000,000 annual surplus "to be added to the $132,500,000 existing reserve fund."

DOG BIKE RIDER

Bluffton, O. (AP)—Donald Root, 12, has taught his terrier to hang on his back for bicycle rides.

"SUNSET MEMORIES"

A Retrospect of a Life Spent During the Last Seventy Years of the Nineteenth Century

By Leonard Marsden Gardner

GRANDMOTHER RHODES' DEATH

The death of grandmother Rhodes was somewhat peculiar. As stated she was very religious. She was a Methodist of the primitive type and attached much importance to the class-meeting. One Sunday while attending this service she rose in her place and gave in her testimony and then sat down. The meeting continued to the close. When the others arose to go home she remained seated. At length someone tried to call her attention when it was found that she was dead.

When I became acquainted with the Rhodes Family they were living about three and a half miles from Greencastle near the Mercersburg road and a mile distant from the village of Upton. The house stood in the centre of the farm. Here they lived in much apparent comfort till a short time after our marriage, when Mr. Rhodes sold the place and purchased a property in Hagerstown, Md. In the summer of 1894 when we were returning from our trip to Tennessee, we stopped over night at Greencastle and the next morning drove out to view my wife's girlhood home, the scene of our courtship and marriage. It was somewhat changed in general appearance, but the house remained the same and was suggestive of the very happy hours we spent beneath its roof in the long, long ago.

Moved to Missouri

After the war, Mr. Rhodes sold his property in Hagerstown and moved to Dayton, near Harrisonburg, Va. Here for a number of years he kept a village store. From there the grandparents moved to Washington and lived for some time in one of Virginia's houses. Then Mr. Rhodes purchased a little house in Alexandria, Va. While in that house they passed the date of their golden wedding. Lilly and her husband, Virginia and her girls, and Annie and myself and the boys celebrated the occasion by giving them a donation. But they became dissatisfied and finally sold their home and moved out to Orrick, Ray County, Missouri, where Dennis lived and prospered. Lilly and Blake lived with them and after a few years they both died and are buried side by side near that place, having lived to a good old age.

Mr. Rhodes was a man of strong determination and remarkable energy. He never enjoyed robust health after he fell sick in Virginia, when his family was young. But he had fine business capacity and managed to raise a large family, respectably. In politics he was a Democrat of the old school and when the war broke out his sympathies were all given to the South. This led him into serious trouble at one time in Hagerstown. Two of the boys, Franklin and Silas, went into the Confederate service and followed the fortunes of Lee's army to the close. He was a man of considerable intelligence and enjoyed company and conversation. There always existed between us a very cordial feeling in spite of political differences. Mrs. Rhodes was a dignified and refined woman. Pleasant in manner she had the art of good housekeeping to perfection. Her removal into Pennsylvania took her far away from her kindred, but she accepted her fate with resignation and notwithstanding the peculiar trials to which she was subjected she bore the burden without complaint till her pilgrimage was ended.

Other Children

The oldest son, George, remained at home till he reached manhood. Then he went out into the world and drifted down to Texas, before the Civil war began. We never knew what particular business he followed. He married but had no children. He rarely communicated with his family. But after an absence of many years he visited his mother in Orrick. She was then a widow. Returning to Texas he shortly afterward died, leaving all his property to his youngest sister Lillie.

Albert also left home, before the family moved to Hagerstown. He led a roving life. No one could ascertain what he did for a living. He once visited us while we were living in Baltimore and then we did not hear from him again for over thirty years. On the same evening that Mrs. Gardner took her final sickness, a letter came from him, dated at Fort Smith, Arkansas, making inquiries about his father and mother. He did not know that they were dead.

Franklin at some time learned the painting business, spent several years in the Confederate army, then went to the state of Missouri. Then he married and his child, a daughter, was sent to Lillie to raise after his wife died. The child soon followed the mother. He remained for some years in Missouri and then went to Oklahoma City, where he engaged in storekeeping.

Silas was quite a little boy when he came to stay with us the second winter when we were in McConnelsburg. When the Civil war broke out he went to Virginia and joined the Confederate army. The war over he went to Missouri and began farming near to where his brothers lived. He married and then went to Texas where he lived a number of years. After his wife died there he returned to the northwest and lived in Oklahoma territory. He married the second time.

Aided Her Family

While the family were living in Hagerstown, Virginia married a Mr. Etchison, a merchant in Washington city. I never met him, but I have heard him represented as an excellent man, and very successful in business. They had three children. His health failed and in a short time he died of consumption. He left all his property to his wife. He owned a number of houses in the city and the estate enabled her to live in independence. This was a fortunate circumstance for the whole family. For after the war, she gave liberal assistance to her brothers to enable them to start in business, and rendered generous help to her father and mother as long as they lived. After living in Washington for some years she went to Kansas City, where she married a Mr. Lucas. He obtained a clerkship and they returned to Washington. Afterward she went with her daughters to California.

During all these years Lilly remained with her parents. She was active and enterprising helping her father in business. While in Dayton, Va. she became acquainted with Daniel V. Blake, a printer, and a sober, industrious and intelligent young men. After the family went to Alexandria to live, they were married. I performed the ceremony at Virginia's house in East Capital Street. Not long afterward Mr. Blake went into business with his brother-in-law at Orrick, Mo. and when father and mother Rhodes went there they all lived together until the parents died. They later lived in Kansas City. He was employed as trustee for the commissioner in bankruptcy.

Dennis Ashby was the favorite brother of Mrs. Gardner. He was at home while I was visiting his sister previous to our marriage. He was then but eight years of age. After Virginia married, Mr. Etchison took him into his store and he there learned the business. After Mr. Etchison's death he went out to Missouri and began storekeeping in Orrick, Ray County, Virginia, doubtless furnished him with the capital and he prospered. He married a Miss Isabella Rothrock of Bellefonte, Pa. They later lived at Liberty, Mo. They had six children, four daughters and two sons.

(Continued next Friday)

ARNOLD TELLS HOW R.O.T.C. IS TRAINING CORPS

In Radio Address This Afternoon; Praises Defense Nucleus

COLONEL E. G. ARNOLD

Inadequately trained men, lack of proper and sufficient materials and a substantial reserve were stressed as "most essential" in the successful conduct of any war, Colonel E. G. Arnold, Professor of Military Science and Tactics at Gettysburg college, declared in a radio address this afternoon.

As one of his points of emphasis Colonel Arnold stressed the necessity and the purpose of the Reserve Officers Training Corps as a splendid nucleus around which can be built an adequate corps of officers as potential leaders "of our tremendous basic man-power" should ever "the scourge of war involve this country again in its destructive clutches."

The Army officer cited several instances where the future of this country was at stake and only through almost miraculous results was the nation retained as a republic.

Washington Favored Academies

He spoke of the obstacles that Washington had to overcome and how he urged military academies, a regular army, organized militia and arsenals and manufactories of munitions as essentials to safeguard the interests of this country. He spoke of the Battle of Bladensburg where 5,400 Americans fled at first contact with the enemy and the city of Washington was burned. He quoted General Taylor, who led the expedition into Mexico, who declared that he would have been defeated had it not been for West Point.

Colonel Arnold quoted General Douglas MacArthur, former Chief of Staff of the U. S. Army, who said, "The purpose of the R. O. T. C. is, exclusively and specifically, educational. The continued necessity of pursuing this special training is found in realistic and dispassionate evolution of existing world conditions."

Hospital Report

Mrs. Samuel Noel, Biglerville, has been admitted as a patient to the Warner hospital. Winifred Newman, Orrtanna; Mrs. Roy Gladhill, Gettysburg R. D., and Edwin Hewitt, Gardners, have been discharged.

The condition of Preston Crowell, Washington, D. C., who was critically injured in an automobile accident Saturday, was reported about the same this afternoon.

Births

Mr. and Mrs. George Mosher, Madison, New Jersey, announce the birth of a son last Saturday.

On Monday a daughter was born to Mr. and Mrs. Paul Snyder, South street.

Mrs. Mosher and Mrs. Snyder are sisters and are daughters of Harvey J. Bushman, South street.

From Nearby Counties

William H. Ostendorf, of York, received an acknowledgment from the President's secretary of the hand-made pillow top the Yorker sent Mr. Roosevelt for Christmas.

Hagerstown's national guard company is short 36 men to bring the unit up to peace-time strength. Although mobilization orders have not been received the outfit expects to be called into service for one year's training sometime in February.

LONCE DAIRY
877 York St., Hanover, Pa.
RICH GUERNSEY
and Selected Pasteurized
MILK and CREAM
in Cream Top Bottles
Protected by Cellophane
ICE CREAM
Also Co-Distributor of
OLD FORGE FARM
• Special Extra Rich Jersey Milk
• Grade "A" Raw Milk
• Special Baby Milk
Telephone 800

'Round About Town

Druid C. Deitch, Fairfield road, left by airplane on Monday from Chambersburg to spend two weeks in Florida. He is travelling as part of a cavalcade of fliers that annually makes the trip south. While in Florida the aviators will attend the Miami air races on Thursday, Friday and Saturday. They will return on January 19.

The recent reduction in electric rates announced by the Metropolitan Edison company will result in an annual saving of $228, or $19 per month, to the borough of Gettysburg, Councilman William E. Biddle, chairman of the utilities committee, reported to council Monday evening.

* * *

Miss Sara Clark, superintendent of the Warner hospital, today acknowledged the receipt of a $100 check from Mrs. Edmund W. Thomas, representing a donation of the Thursday Bridge club. The money will be used in the electrical department at the hospital.

* * *

Glenn F. Diehl, 100 Chambersburg street, will leave January 18 for Puerto Rico where he will be employed by the government. He will sail at noon, January 18, from New York aboard the Army transport "American Legion" the last American ship to leave England with American passengers. He will be employed as an automotive mechanic at Borinquen air base, Puerto Rico. Mr. Diehl formerly was employed by the National Park service here and at present is foreman mechanic in the Blue Knob C.C.C. camp, Pavia, Bedford county. Mrs. Diehl will not be permitted to accompany her husband because of a lack of housing facilities at the air base.

* * *

Donald C. Stallsmith, treasurer of the Kiddies' Christmas party committee of the Gettysburg fire company acknowledges today a final list of contributors to the fund which reached a total of $458. A local church organization gave $19; H. T. Maring, $2, and the following gave $1 each: James A. Aumen, Miss Mary Ramer, Truman B. Thompson, Mrs. Edna M. Stoner, Richard Walhay, and Auxiliary No. 27 of the Sons of Union Veterans.

* * *

Colonel F. G. Kelland, in charge of civilian components for the Third Corps area, made a deferred fall inspection of the R.O.T.C. unit at Gettysburg college today. He represents the commanding general of the Third Corps area. Colonel Kelland left this afternoon to inspect units at other schools in Pennsylvania.

* * *

President F. Mark Bream will appoint a committee to consider the purchase of a property for use as a club house by the Adams County Fish and Game association at the January meeting of the sportsmen's organization to be held on Friday evening at 7:30 o'clock in the democratic club rooms in the First National bank building. A membership committee for 1941 also will be named.

Estates

The will of Amelia A. King, late of Littlestown, naming J. Mervin King and Emma King, Littlestown, and Clara M. King Kuhn, Washington, D. C., executors has been filed at the court house. The estate is estimated at $7,000.

Two sons are named executors of the will of the late George A. Sheely, McSherrystown, which has been placed on file. The sons are Charles L. Sheely, Harrisburg, and Ray L. Sheely, McSherrystown.

Expecting a Baby?

Mother's Friend helps bring ease and comfort to expectant mothers.

MOTHER'S FRIEND, an exquisitely prepared emollient, is useful in all conditions where a bland, mild anodyne massage medium in skin lubrication is desired. One condition, in which women for more than 70 years have used it is an application for massaging the body during pregnancy . . . it helps keep the skin soft and pliable . . . thus avoiding unnecessary discomfort due to dryness and tightness. It refreshes and tones the skin. An ideal massage application for the numb, tingling or burning sensations of the skin . . . for the tired back muscles or cramp-like pains in the legs. Quickly absorbed. Delightful to use.

Mother's Friend

Highly praised by users, many doctors and nurses. Just ask any druggist for Mother's Friend—the skin lubricant. Try it tonight.

This Is Strictly Business.

And we think we know our business. This 14-year-old institution upon which more than a hundred families depend for their weekly pay-checks, is organized and maintained for the sole purpose of making people laugh and go gay. Whoopee is as necessary to mankind as work, love and learning. That is our entire interest and the fact that we are favorably known the world over, is convincing proof that we do a good job. How about dropping in for a fresh and refreshing slice of life tonight. No cov. or minimum. Open nightly, 6:00 p. m. to 2:00 a. m., including Sundays.

OASIS CABARET
Baltimore Street at Frederick
BALTIMORE, MD.

EYES EXAMINED
GLASSES FITTED
Dr. J. C. Donley
Brehm Bldg. Tel. 597-W
Office Hours
Wed., Thu., Fri., Sat.
Wed., Sat. Evenings

LEGISLATURE MEETS FOR A DAY AND ADJOURNS

Condition of the State Will Be Told by Governor James

Harrisburg, Jan. 7 (AP)—Pennsylvania's legislature convenes today for the 1941 regular session which may turn out to be the proving ground for the issues of the gubernatorial campaign two years hence.

The politically-divided houses threw open the doors of the 134th session to organize and hear the message of Governor Arthur H. James on the state of the commonwealth.

The executive, after two years of his republican regime, indicated he would deal largely with national defense in his address by saying:

"You can also call it the 'state of the union.'"

Politicians Watching Each Other

After caucuses last night, the politically hostile majorities of each branch issued statements of vague generalities, largely, on their policies for the duration of the session. Thus it developed into a watchful waiting attitude, one side wanting to know what the other will propose before getting into position.

House Democrotic 126-82

Democrats, ruling the house 126 to 82, handed the speaker's gavel to Elmer J. Kilroy, of Philadelphia, who has had five terms in the assembly.

Senate Republican 32-18

Republicans chose Charles H. Ealy, veteran Somerset legislator, as presdient pro tempore of the senate where they are dominant, 32 to 18.

The house democrats decided against submitting any tax program until they see the governor's budget. This will be sent in sometime in February.

James has announced he would recommend adoption of all present taxes, including the democratic-conceived emergency levies which provide $160,000,000 for relief in a biennium. His budget probably will top a half billion dollars for the second straight two-year period.

One Election Contest

Senator Ealy announced the end of what nearly turned out to be an opening day controversy over the seating of democratic floor leader Harry Shapiro, of Philadelphia.

"We'll seat him on the certification of election," Ealy said.

Shapiro had been challenged as not living in the district he represents. Judge Curtis Bok in elections court threw out the challenge. It was taken to the State Supreme Court which said it had no jurisdiction in the matter for lack of prosecution by the Philadelphia Registration Commission.

The first week's sessions end with this one day. The democrats plan a "victory dinner" tonight. The legislature convenes again next Monday night and on Tuesday will recess again until January 27, so that the democrats can have the intervening week for attending the inaugural of President Roosevelt.

A shark caught off Florida in 1912 weighed 26,594 pounds.

"FLOWERS TELEGRAPHED Anywhere"
Cremer, Florist

ESSO

For Easy Starting in Cold Weather	Anti-Freeze for Average Cars Super-Pyro Tri-Rad Zerone
Esso No. 1	25°+ . . . 1 qt.
Essolube	20°+ . . . 2 qts.
10-W	15°+ . . . 3 qts.
	10°+ . . . 4 qts
	5°+ . . . 5 qts.
	0 . . . 6 qts.
	10°— . . . 7 qts.
	15°— . . . 8 qts.

Hartzell's Esso Station
Lincoln Way East

21 DAYS LEFT
For Auto INSPECTION
Biglerville Garage
Phone 39

DR. D. L. BEEGLE
Chiropractic, the Better Way to Health
Phone Fairfield 33-R-10
EMMITSBURG, MD.

NewspaperARCHIVE® NewspaperARCHIVE®